

 **DynaTech** | Systems

---

Accelerate Business

About DynaTech

# Unified Purpose, Shared Journey

DynaTech Systems stands out as a comprehensive and flexible solution for businesses looking to leverage technology to drive growth and innovation.

As thought leaders in digital transformation, we deliver cutting-edge solutions and industry best practices. From consulting and proof of concept to end-to-end implementation and custom solutions, our expertise ensures your success.

**150+**

Projects

**100+**

Happy Clients

**350+**

Expert Minds

What Sets Us Apart

# DynaTech's Competitive Advantage

Global Work Experience  
(USA, Europe, Asia) for  
seamless rollouts

Successful Deployment  
of 150+ Microsoft  
Dynamics Projects

A single-stop shop for  
all of Microsoft's  
Business Applications

In-house QA Teams to  
ensure Information and  
Data Security

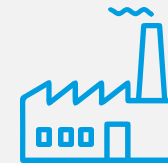

Empowering businesses in  
Manufacturing, Retail,  
Education, and more

Strategic Approach  
Resulting in Quick  
Turnaround & Solutioning

# Microsoft Cloud Capabilities

## Microsoft Azure

Azure Infra

Azure Services

Azure Fabric for BI

Logic Apps

Service Bus

Functions

Event Grid

API Management

Synapse Analytics

Data Lake

Data Factory

Load Testing

## Microsoft Dynamics 365

Marketing

Sales

Finance

Supply Chain Management

Commerce

Customer Service

Field Service

Project Operations

Human Resources

Customer Insights

Finance & SCM

Copilot

## Power Platform

Power Pages

Power BI

Power Apps

Power Automate

Copilot Studio

Dataverse

AI Builder

# SecureD365 for Dynamics 365 CE

---

The power Platform admin center provides a centralized view to manage security components across the environment. It includes links for using core components within the platform.

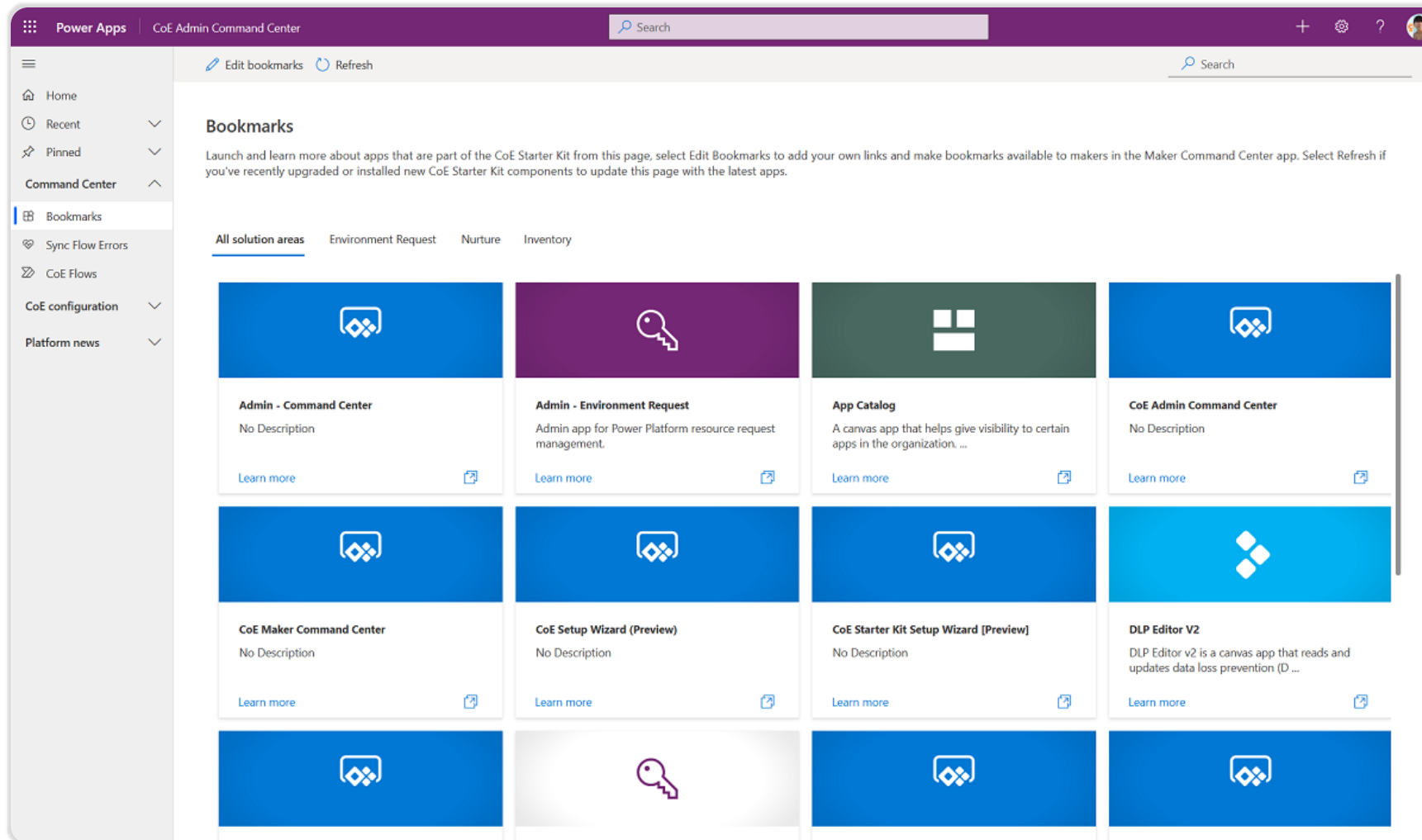

Data Loss Prevention (DLP) policies on various apps help administrators assess risk. It is part of the Power Platform admin view for monitoring security.

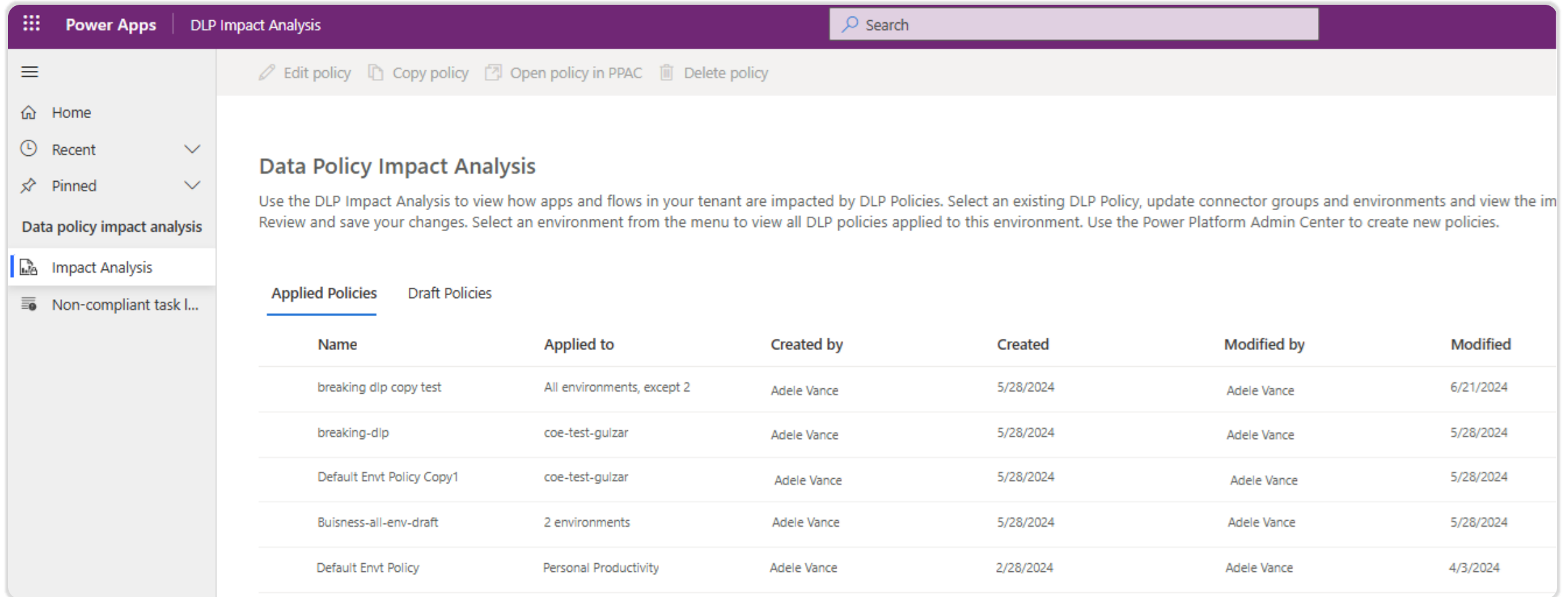

**Power Apps | DLP Impact Analysis** Search

Edit policy Copy policy Open policy in PPAC Delete policy

### Data Policy Impact Analysis

Use the DLP Impact Analysis to view how apps and flows in your tenant are impacted by DLP Policies. Select an existing DLP Policy, update connector groups and environments and view the impact. Review and save your changes. Select an environment from the menu to view all DLP policies applied to this environment. Use the Power Platform Admin Center to create new policies.

**Applied Policies** Draft Policies

Name	Applied to	Created by	Created	Modified by	Modified
breaking dlp copy test	All environments, except 2	Adele Vance	5/28/2024	Adele Vance	6/21/2024
breaking-dlp	coe-test-gulzar	Adele Vance	5/28/2024	Adele Vance	5/28/2024
Default Env Policy Copy1	coe-test-gulzar	Adele Vance	5/28/2024	Adele Vance	5/28/2024
Buisness-all-env-draft	2 environments	Adele Vance	5/28/2024	Adele Vance	5/28/2024
Default Env Policy	Personal Productivity	Adele Vance	2/28/2024	Adele Vance	4/3/2024

Admins can access overview dashboards showing app ownership and user lists. This tool aids in tracking app activity and ensuring compliance. App ownership details highlight who owns specific apps within the platform. It also displays a shared user list, ensuring visibility into app access and collaboration.

**Active Makers (Left Chart):**

Makers	Sum (Number Of Apps)
Megan Bowen	258
Lee Gu	129
Joni Sherman	114
Adele Vance	51
Debra Berger	52
Emily Braun	45
Kenneth Gray	25
Jordan Miller	16
Daniel Wang	11
Diego Sciliani	11

**Active Environments (Middle Chart):**

Display Name	Sum (Number Of Apps)	Sum (Number Of Flows)
Contoso (Development)	145	345
Contoso CoE (dev)	67	175
PowerApps CoE (Demo)	47	47
Test Environment	35	35
Playground	32	32
DevOps-Test	26	26
Contoso (default)	21	21
Lee Gu's Environment	21	21
Lee Zuckers's Environment	21	21
Contoso CoE (Test)	20	20

**Active Makers (Flow Makers) (Right Chart):**

Makers	Sum (Number Of Flows)
Kenneth Gray	321
Megan Bowen	246
Lee Gu	196
Adele Vance	93
Debra Berger	52
Diego Sciliani	47
Emily Braun	44
Joni Sherman	37
Lidia Holloway	32
Jordan Miller	19

**APP SHARED WITH (LIST) (Right Screenshot):**

Name	Type	Group Size (Power Pla...)	Role Name (friendly)
Lee Gu	User	1	User
CoE Admins	Group	9	User
Adele Vance	User	1	Co-Owner

This view shows the ability to send automated emails to app owners or users regarding security-related actions or updates. It helps in streamlining communication within the platform.

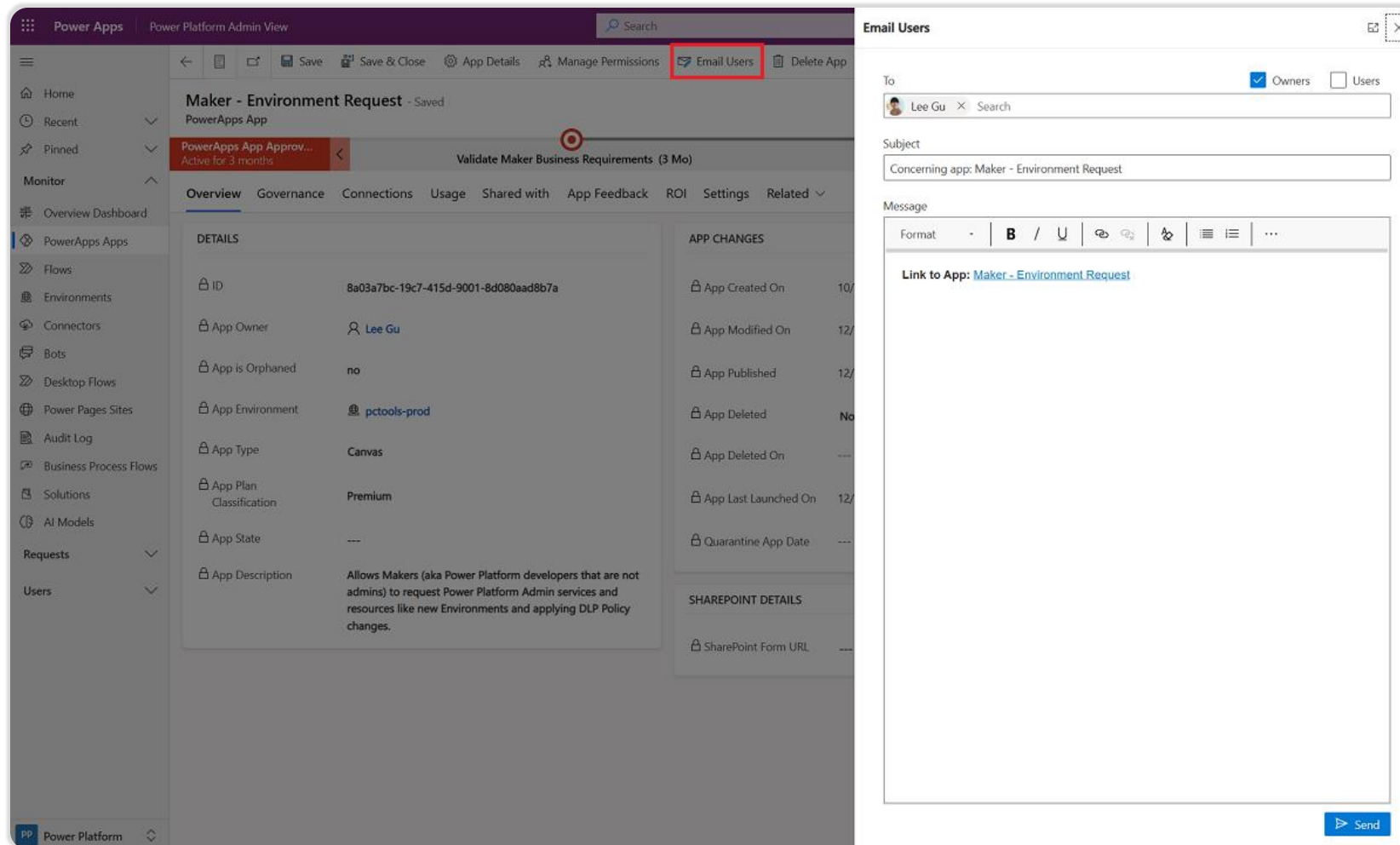

**Strategic alignment and value analysis:** This section focuses on aligning business strategy with app development, ensuring that apps contribute to overarching business goals. **Quantifying value with the value calculator:** The value calculator helps quantify the impact of apps, providing clear metrics to demonstrate return on investment.

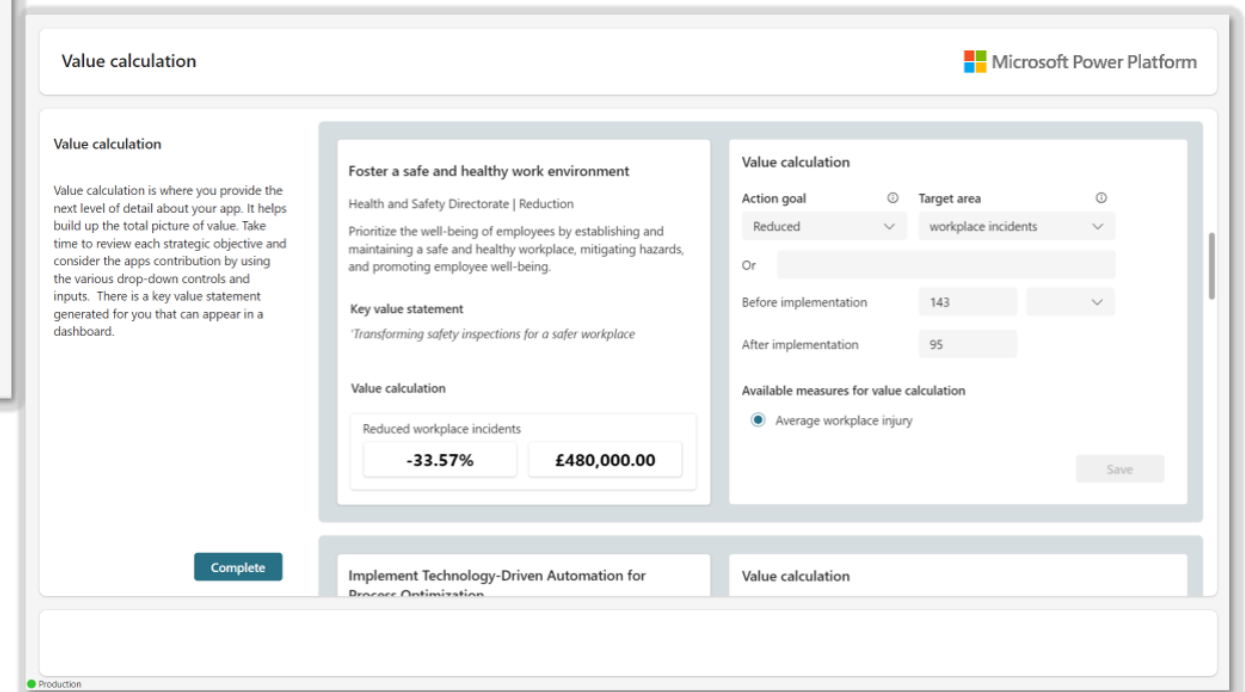
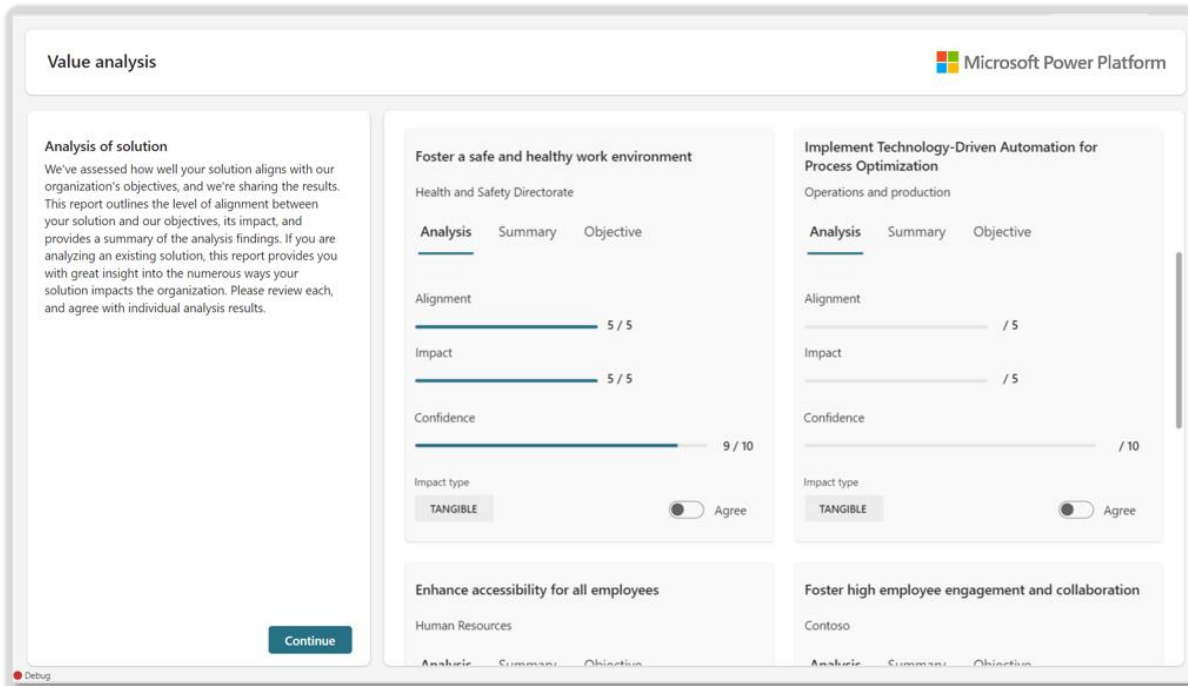

**Communicate value with value cards:** Value cards are a visual tool for illustrating app benefits, helping stakeholders understand the app's business impact immediately. **Communicate value with value cards:** This second point on value cards reiterates their importance in visually representing key benefits to stakeholders for effective communication.

Value assessment - value cards Microsoft Power Platform

Thank you for completing the business value assessment.  
 You've helped immensely by sharing your story and valuating your solution. Your story is testament to the extraordinary impact that has had on daily operations. By submitting your story, you're not only sharing your experience, but also showcasing the app's value to our organization. Below is a summary of the impact your solution has generated.

Your value cards

**Enhance employee retention and satisfaction**  
*'Improves safety protocols and creates a safer work environment.'*

*Reduced Cost per employee turnover*

**£22,500.00**  
↓ 2% change prior to implementation

**Foster a safe and healthy work environment**  
*'Transforming safety inspections for a safer workplace'*

*Reduced Average workplace injury*

**£410,000.00**  
↓ 4% change prior to implementation

Close app

test-bv-kit Home Documents Pages Site contents Edit

Following Site access

Published 6/27/2024 Share Edit

## Logistics - vehicle inspection and scheduling

### The Challenge

The organization faced significant challenges with the manual vehicle safety inspection process. Paper-based checklists were error-prone, time-consuming, and often led to rushed inspections. Handwritten notes sometimes caused misinterpretations, risking the oversight of crucial safety issues. Recognizing these inefficiencies, Rachel set out to revolutionize the vehicle inspection process.

### App Developer Profile - Ethan Brooks

Ethan Brooks, a proficient citizen developer with a strong background in logistics, brought a wealth of experience and expertise to the project. His attention to detail and logistics knowledge uniquely positioned him to develop the Vehicle Safety Inspection App. With a passion for innovation and efficiency, Ethan was the ideal candidate to lead this transformative initiative.

### Low-Code Development Journey

Ethan's foray into low-code development was marked by determination and continuous learning. Through online resources, mentorship programs, and hands-on experimentation, he refined his skills in Power Apps development. Each milestone in his learning journey brought him closer to unlocking the full potential of the Vehicle Safety Inspection App.

### Overcoming Challenges

#### Value cards

**Reduced Reduction in supply chain disruptions**

*Key value statement*  
 'Enhances supply chain resilience with streamlined data and targeted risk management.'

*Strategic alignment and impact:*

Alignment Impact

↓ 20.00% change prior to implementation

55	66	-\$11,000.00
<small>Before</small>	<small>After</small>	<small>Reduced</small>

**Reduced Reduction in transportation costs**

The Developer Compliance Center helps maintain governance and security standards within the Power Platform. The slide includes links to resources for governance components.

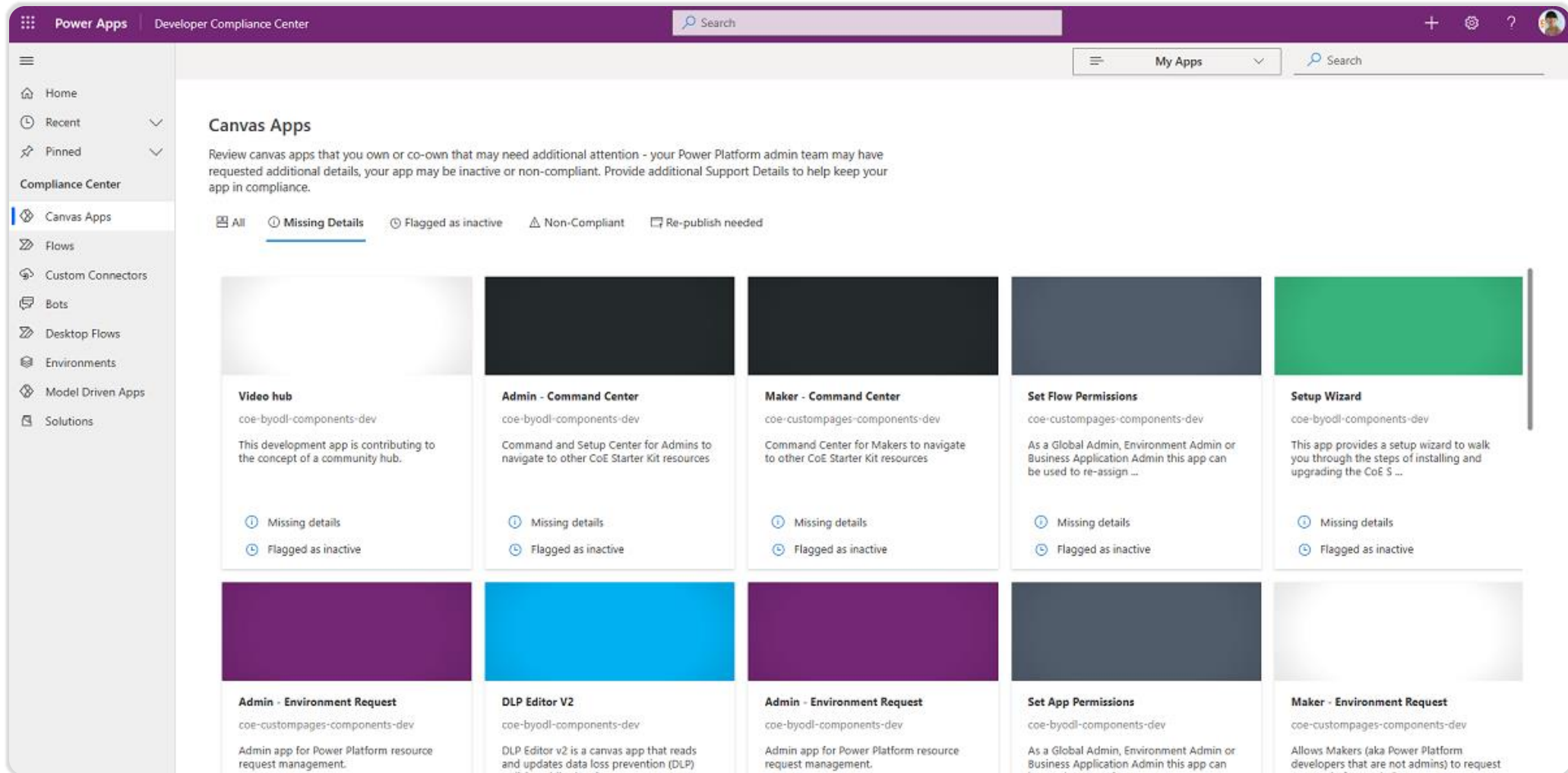

This flow outlines the structured process for approving the Maker Business Requirements, ensuring compliance with organizational standards.

- Check if Maker Provided Business Requirements: No
- Confirm Business Impact: ---
- Next Stage: >

The main interface shows the following details for the app:

- App Environment: PowerApps
- App Type: Canvas
- App Shared Users: 0
- App Shared Groups: 0
- App Modified On: 3/30/2020 3:42 PM
- App Created On: 3/30/2020 3:42 PM
- App Published: 3/30/2020 3:42 PM

The 'APP SHARED WITH (LIST)' section shows the following user:

Power Platform User	Type (Power Platform User)	Group Size (Power Platform User)	Role Name (friendly)
Lee Gu	User	1	Owner

The 'APP SHARED WITH' section shows a bar chart with the following data:

Sum (Owner)	Role Name (friendly)
1	Owner

The approval process for automated workflows, ensuring that all flows adhere to governance policies and operational guidelines.

Check if Maker Provided Business Requirements	Confirm Business Impact
No	---

Below the table, there is a "Next Stage >" button. The flow's progress bar shows the following stages: "Flow Approval BPF", "Validate Maker Business Requirements (13 Hrs)", "Assess Risk", and "Complete Admin Review". The left sidebar shows navigation options like "Home", "Recent", "Pinned", "Monitor", "Overview Dashboard", "Apps", "Flows", "Environments", "Connectors", "Chatbots", "UI Flows", "Audit Logs", "People", "Makers", "Power Platform Users", "CoE Settings", and "Configure".

This flow guarantees that only secure and compliant connectors are utilized, safeguarding the platform's integrity.

A modal window is open over the "Validate Maker Business Requirements (14 D)" stage, showing a checklist of requirements:

- Check if Maker Provided Business Requirements
- Check if Maker Provided Conditions of Use

A "Next Stage" button is visible at the bottom of the modal. The background shows the connector details for "CustomAzureDevOpsOrg" and a list of flows.

Connector Display Name	Environment	Name	Created	Modified	Is Custom Api	Custom Connector Host	Owner
CustomAzureDevOpsOrg	---	shared_cat-5f...	9/8/2020 4:58 PM	9/14/2020 6:58 PM	Yes	app.vseps.visualstudio.com	Lee Gu

Flow	Flow ID
Source Control Helper	Cu
Source Control Helper	Cu
Source Control Helper	Cu
Source Control Helper	Cu

This process ensures that chatbots deployed within the platform meet compliance and security standards before going live.

Name	Component...	Component...	Created On
Confirmed Failure	Published	No	9/29/2020 12:...
Confirmed Success	Published	No	9/29/2020 12:...
CSAT Rating	Published	Yes	9/29/2020 12:...
End of Conversation	Published	No	9/29/2020 12:...
Escalate	Published	No	9/29/2020 12:...
Get Store Locations	Published	Yes	9/29/2020 12:...
Goodbye	Published	No	9/29/2020 12:...
Greeting	Published	No	9/29/2020 12:...
Lesson 1 - A simple topic	Published	No	9/29/2020 12:...
Lesson 2 - A simple topic with a condition and	Published	No	9/29/2020 12:...
Lesson 3 - A topic with a conditions, variables a	Published	No	9/29/2020 12:...
Lesson 4 - A topic with a conditions, variables a	Published	No	9/29/2020 12:...
Start over	Published	No	9/29/2020 12:...

Admins receive email notifications about old objects that require review, with options to reject deletions or send reminders. This ensures efficient security management for orphaned objects.

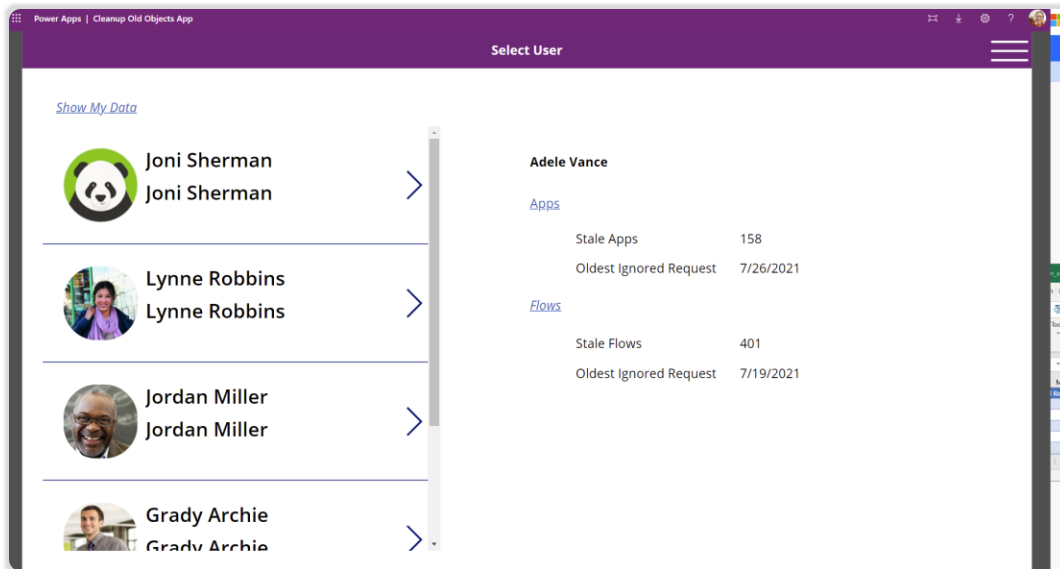
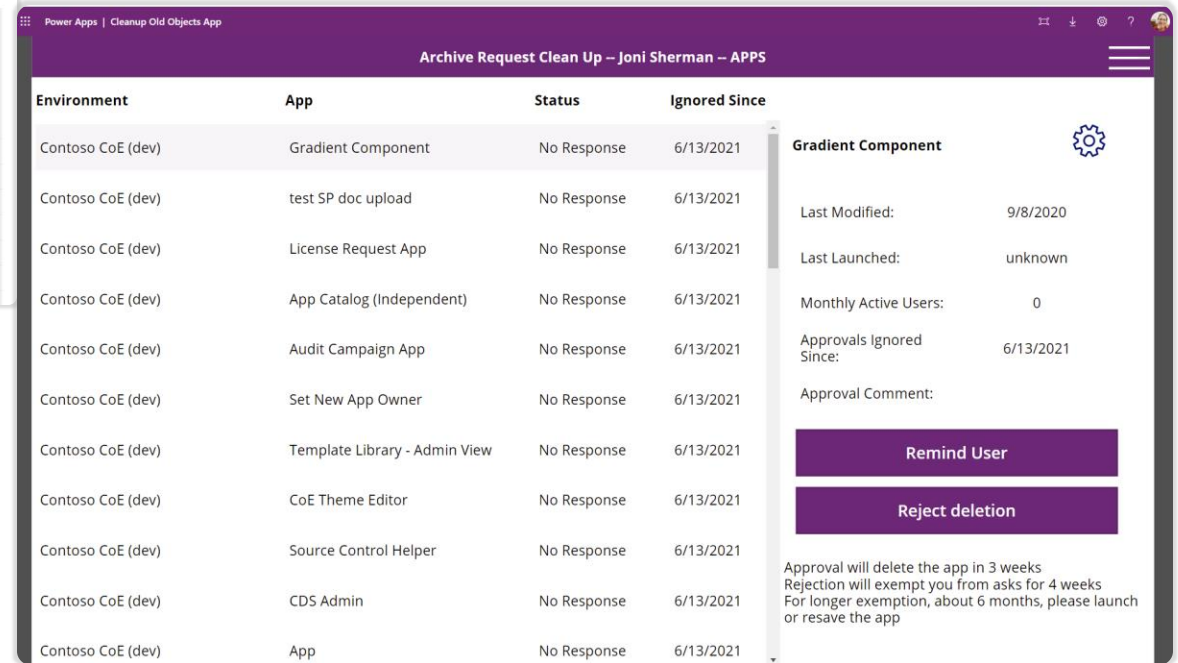
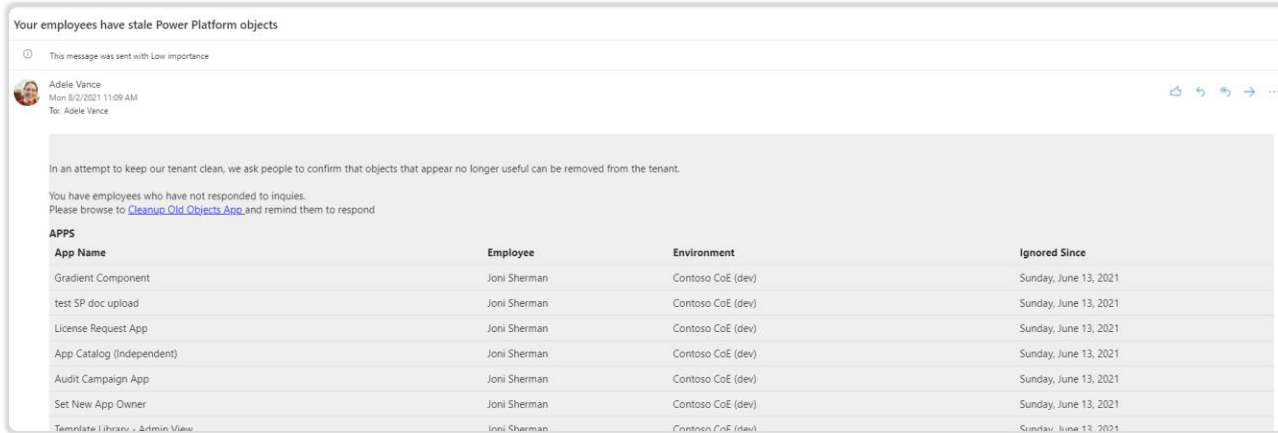

The slide shows the process for reassigning orphaned objects within the platform, helping maintain security and prevent resource mismanagement.

Flow 6:15 AM

Former employees of yours have left the company with Power Platform objects left behind. These require reassignment or deletion in order to keep our tenant tidy of objects.

Note also that if these objects are important to your team, not having a current owner could lead to them breaking later due to many reasons. Ex expired connections or tenant changes that will not have an owner to notify.

Number of Orphaned Apps	Number of Orphaned Flows
4	7

Adele Vance (AdeleV@PPlatform.OnMicrosoft.com) used Power Automate to send this notification. [Learn more](#)

Flow 7/27, 11:09 AM

You can decide what to do with all the objects at once or go through them one at a time

App Name	Employee Name	Last Launched
Flow Name	Employee...	Flow ...
mark soln flow	Mark Mc...	Started
cloud flow test 3	Mark Mc...	Started
playground flow 3	Mark Mc...	Started
cloud flow test 1	Mark Mc...	Started
playground flow 2	Mark Mc...	Started
playground flow	Mark Mc...	Started
mark test solution 2	Mark Mc...	Started
cloud flow test 2	Mark Mc...	Started
mark test solution 3	Mark Mc...	Started
Admin   Flow Archive and Clean Up - Chec...	Mark Mc...	Started

Adele Vance (AdeleV@PPlatform.OnMicrosoft.com) used Power Automate to send this notification. [Learn more](#)

The Video Hub allows administrators to manage video resources effectively. This slide references nurturing components for streamlined video content management.

Name	Created On	Content Category	Power Platform Product
Build Responsive Power Apps With Layout Containers - Power CAT Live	3/16/2022 12:51 PM	How-to	Power Apps
Building your first AI Model with AI Builder   Power Platform Shorts	3/16/2022 3:35 PM	How-to	AI Builder
Champions community call - July	7/5/2022 12:14 PM	Community session	Power Apps
Champions community call - June	7/5/2022 12:17 PM	Community session	Power Apps
Coca-Cola Bottling Company United streamlines order management with RPA in Power Automate	3/22/2022 1:52 PM	Success story	Power Automate
Degrees of Change uses Power Apps to support and empower future leaders	3/11/2022 10:34 AM	Success story	Power Apps
Free Templates For Power Platform Adoption - Power CAT Live	3/24/2022 1:57 PM	How-to	Power Apps
How to properly set up your PVA bot greeting   Build a Bot Minisode	3/16/2022 12:44 PM	How-to	Power Virtual Agents
North Star Architecture for Power Platform - Power CAT Live	3/24/2022 1:56 PM	How-to	Power Apps
Overview of Microsoft Power Automate	3/17/2022 11:21 AM	How-to	Power Automate
Power Platform Connector Infrastructure - Power CAT Live	3/11/2022 10:38 AM	How-to	Power Apps
Use the JavaScript Client API for Model Driven Apps with Jens Schrader - Power CAT Live	3/24/2022 1:59 PM	How-to	Power Apps

Contoso video hub

Power Apps | Video hub (dev)

Start, Find, Playlists

Filters: All, Power Apps, Power Automate, Power Virtual Agents, Power BI, Dataserve, AI Builder, Custom Connectors

Featured contributor: Lee Gu, Director, Overland Park

Contributor profile information: Level - Intermediate, Open to help - Yes

12 number of videos

With the Innovation Backlog App admin can manage and prioritize new innovations within the Power Platform. Users can easily submit new ideas and feature requests as well as prioritize framework.

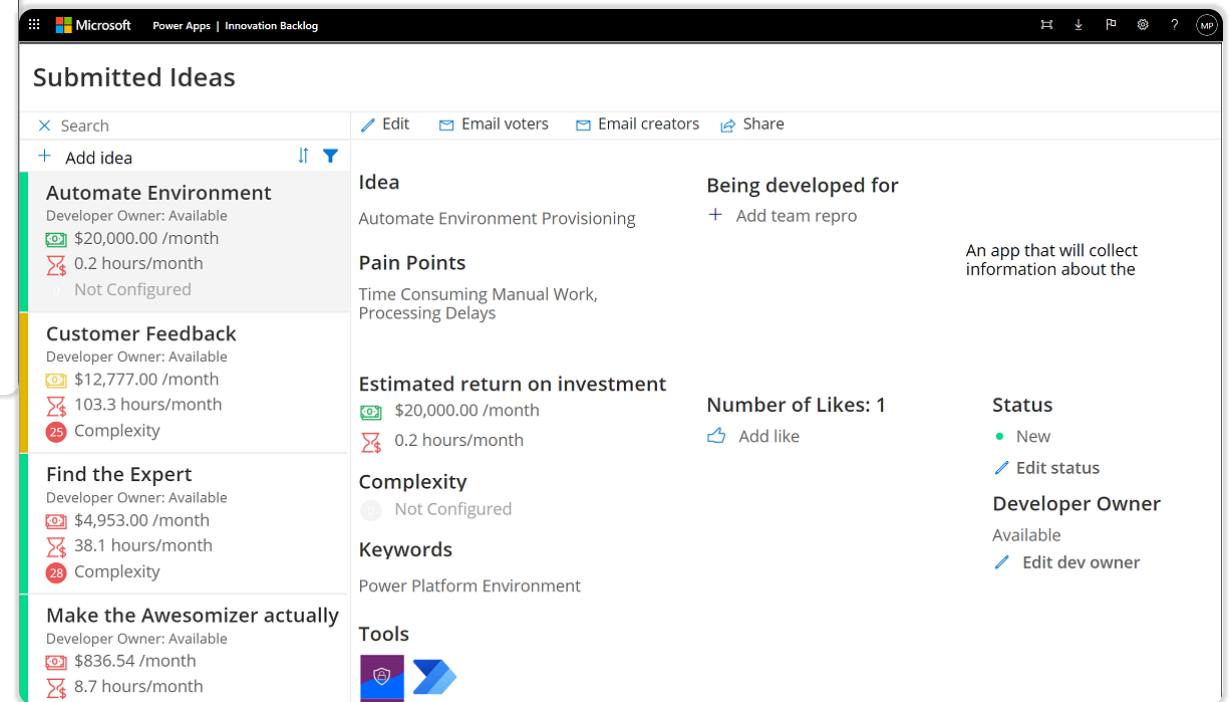
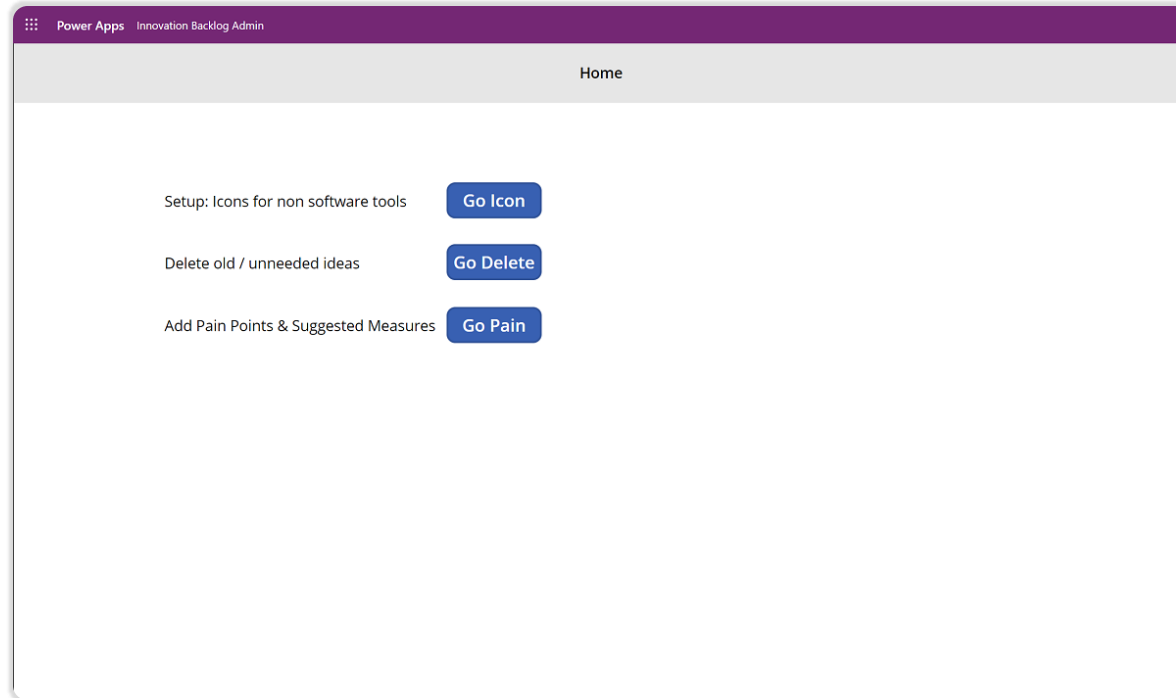

**New Maker Experience:** Offers a streamlined experience for new makers to deploy solutions efficiently. **Advanced Maker Experience:** Provides tools for advanced makers to manage more complex deployments and customizations.

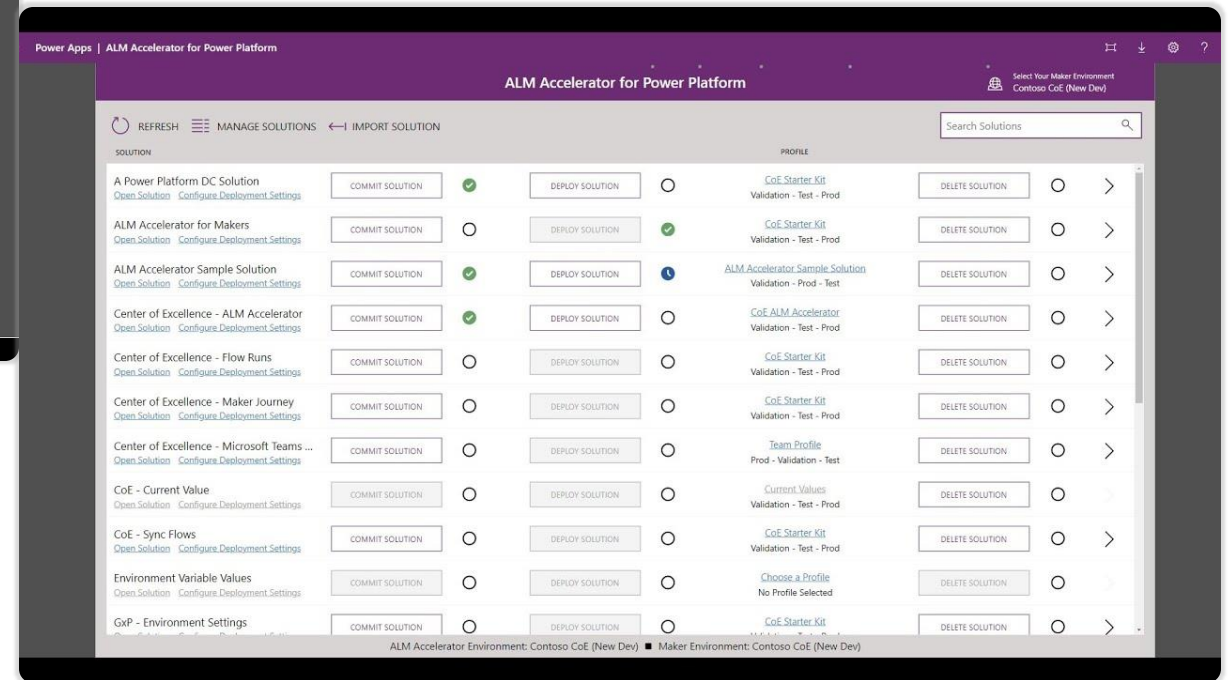
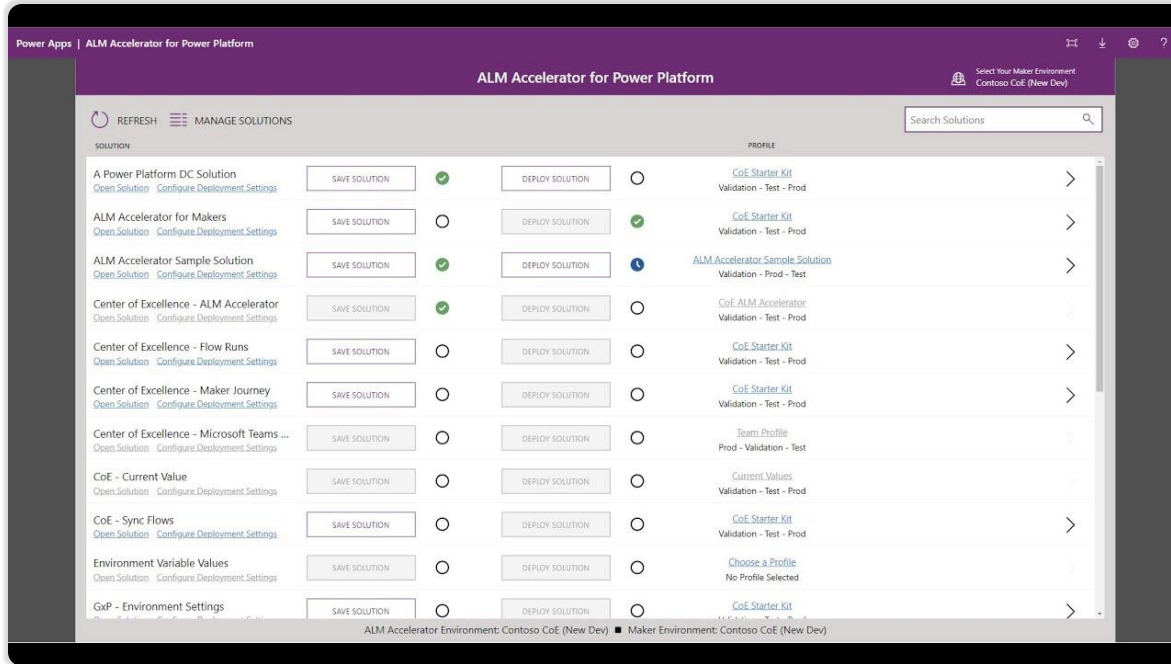

The Commit Solution feature saves all changes to the version control system and sets up deployment pipelines. The Deploy Solution option moves changes across environments, while Choose a Profile configures deployment settings, and the Import/Delete Solution features manage solutions between environments and source control.

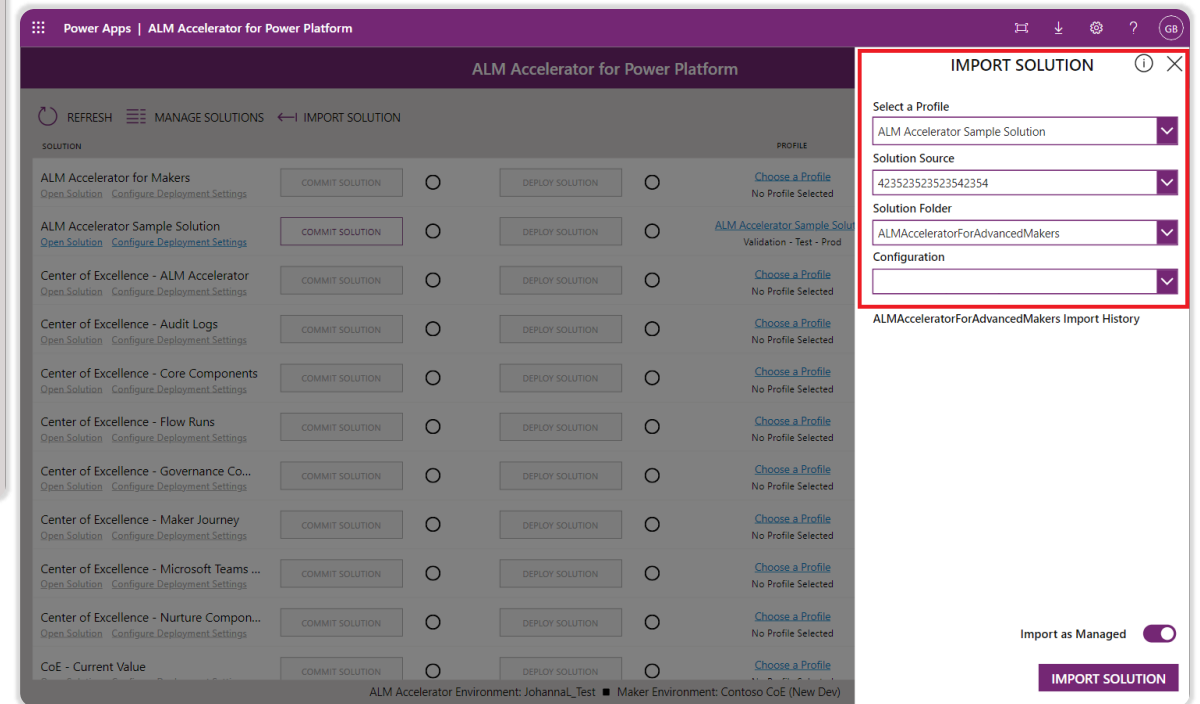
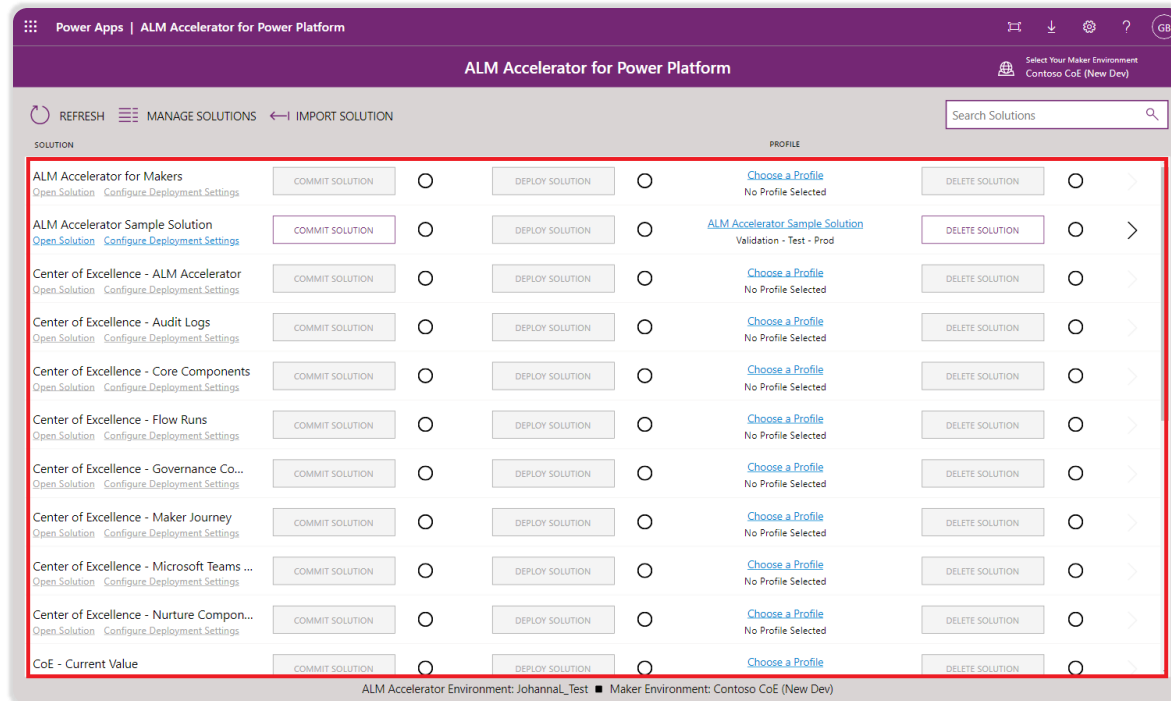

This dashboard offers an overview of Power Apps, Power Automate, and Chatbots, providing insights into app and flow usage across environments. It ensures comprehensive monitoring and governance within the Power Platform.

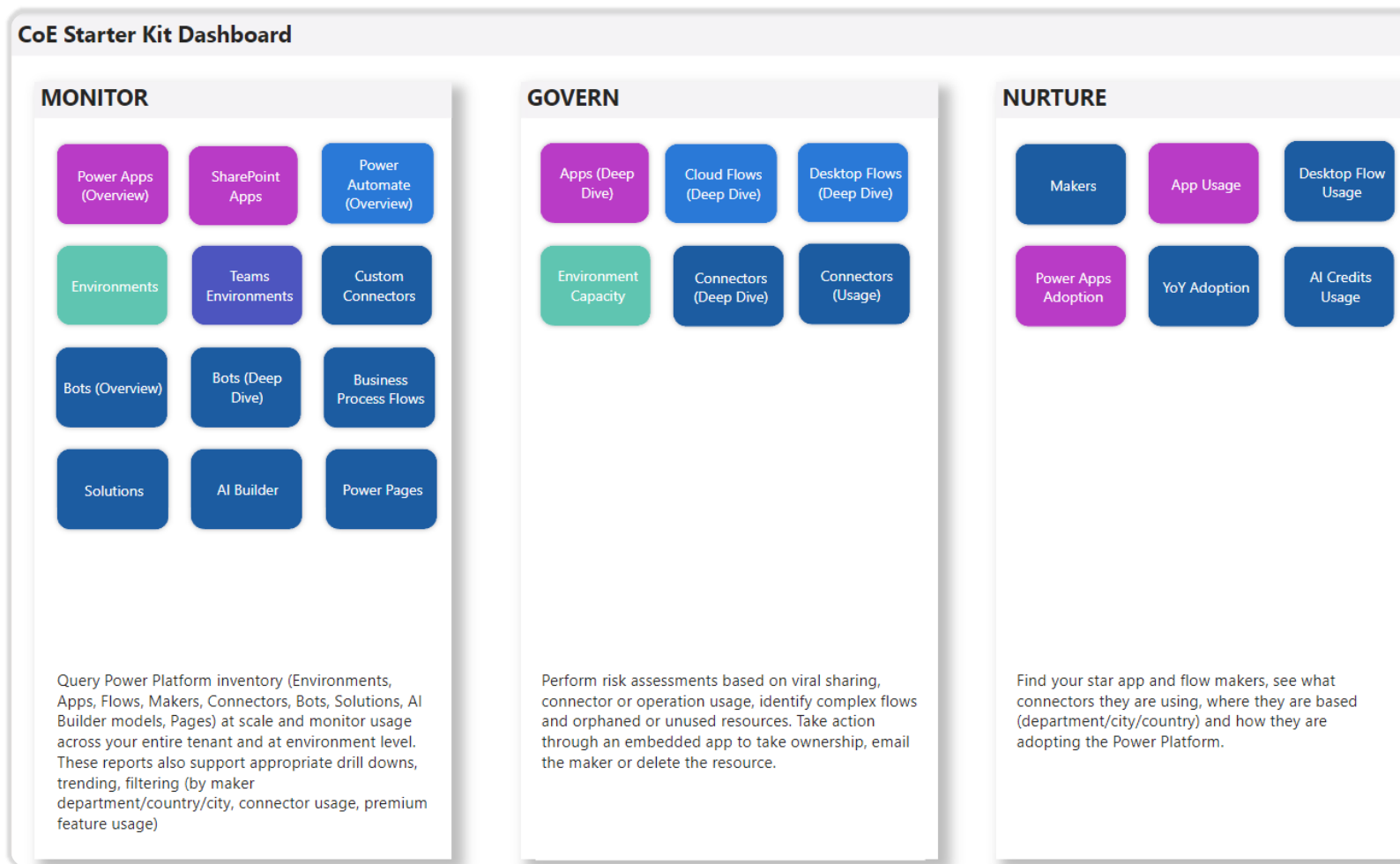

**Power App:** This dashboard tracks Power Apps usage, ownership, and performance, allowing administrators to ensure app security, governance, and adoption across all environments. **Power Automate:** The dashboard provides detailed insights into flow automation, tracking cloud and desktop flow usage to ensure process efficiency and compliance with governance policies.

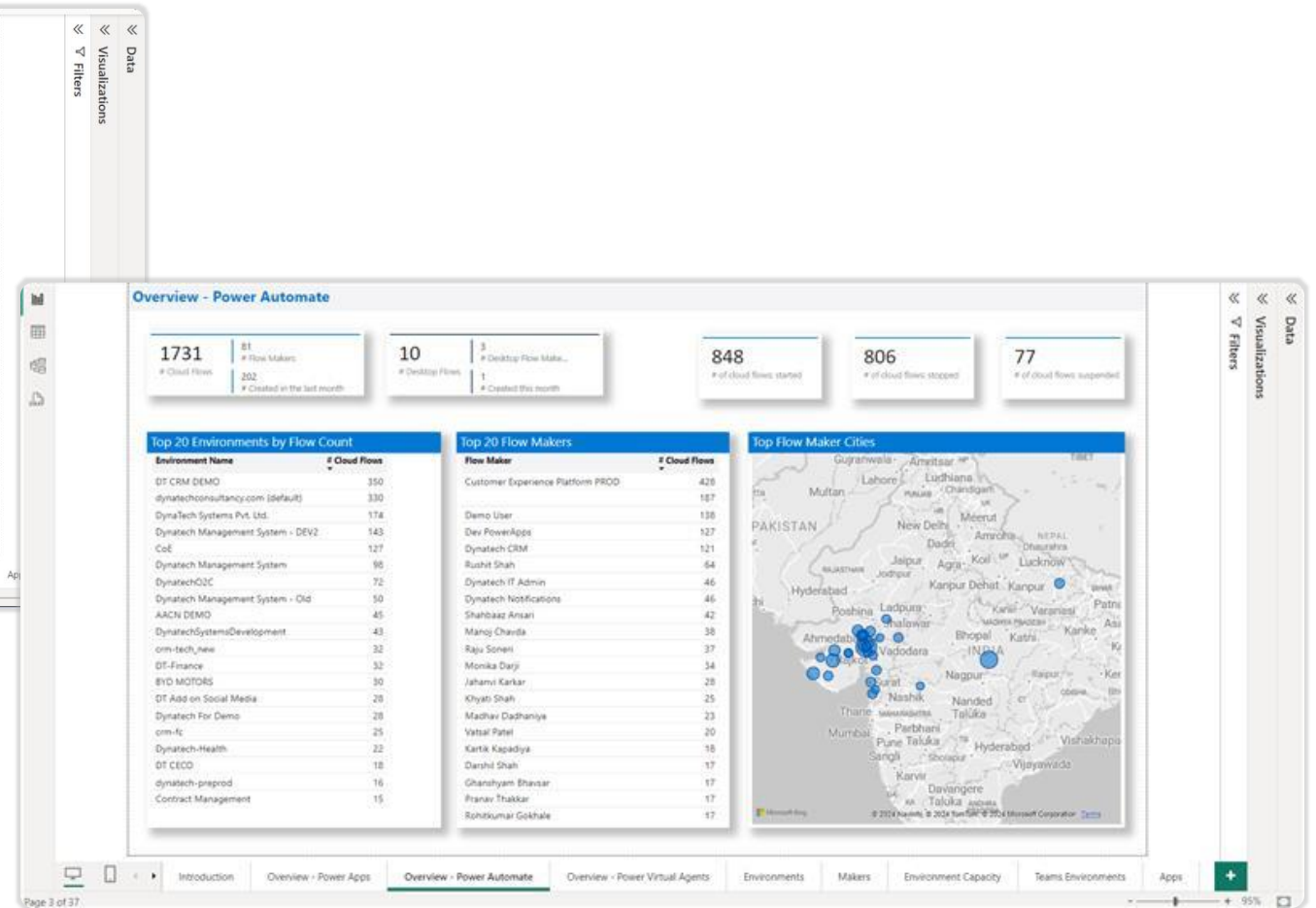
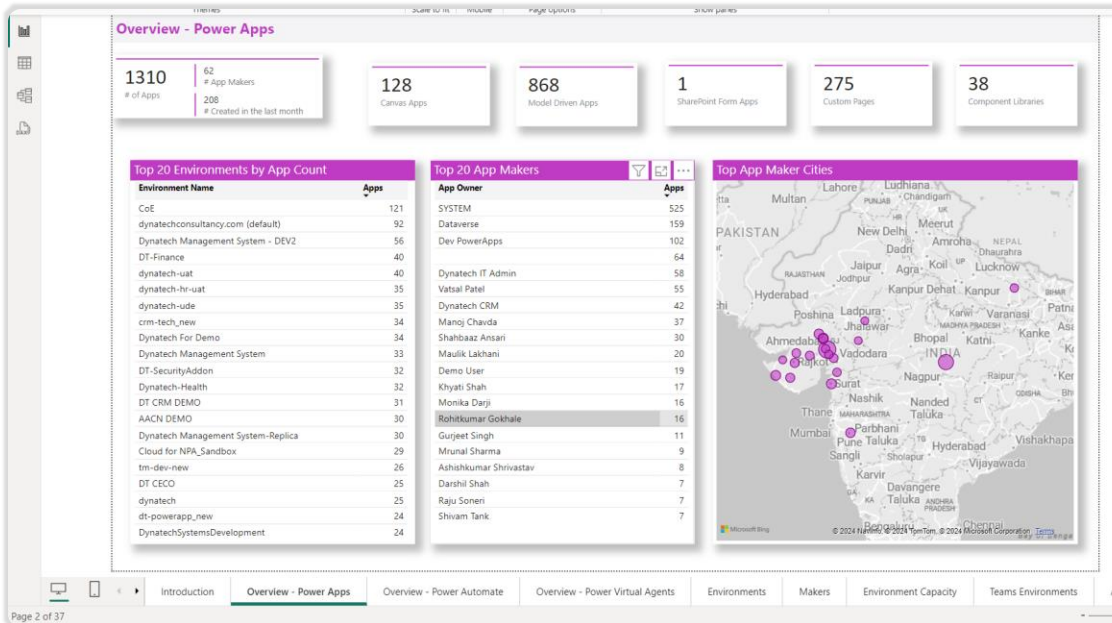

Provides insights into the usage and performance of Power Virtual Agents, helping to track bot effectiveness and user engagement across environments.

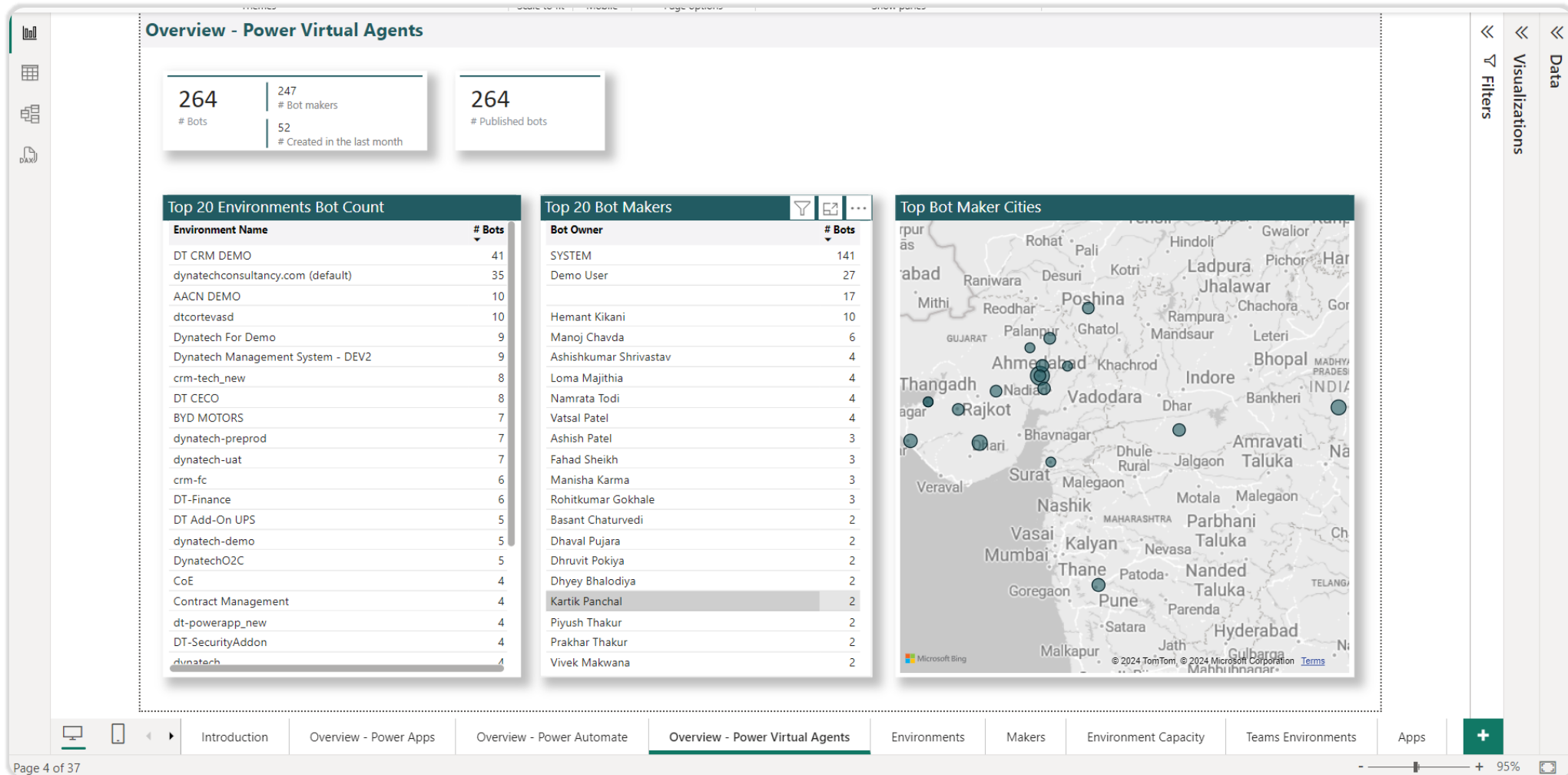

This view helps monitor environments within the Power Platform, offering administrators a clear perspective on resource usage and governance status across various environments.

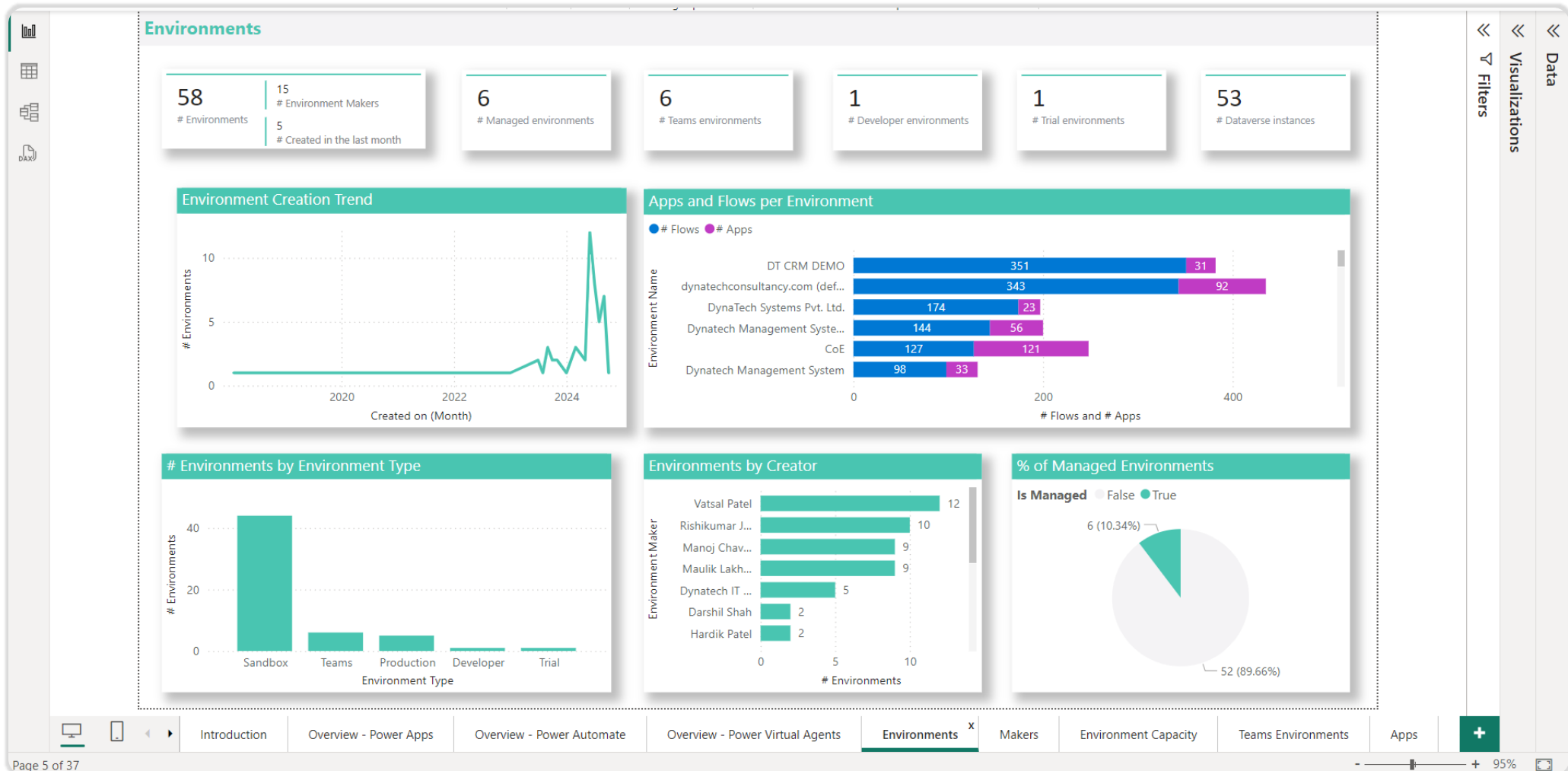

The dashboard monitors Power Platform apps deployed in Microsoft Teams, giving insights into app usage, environment health, and potential issues.

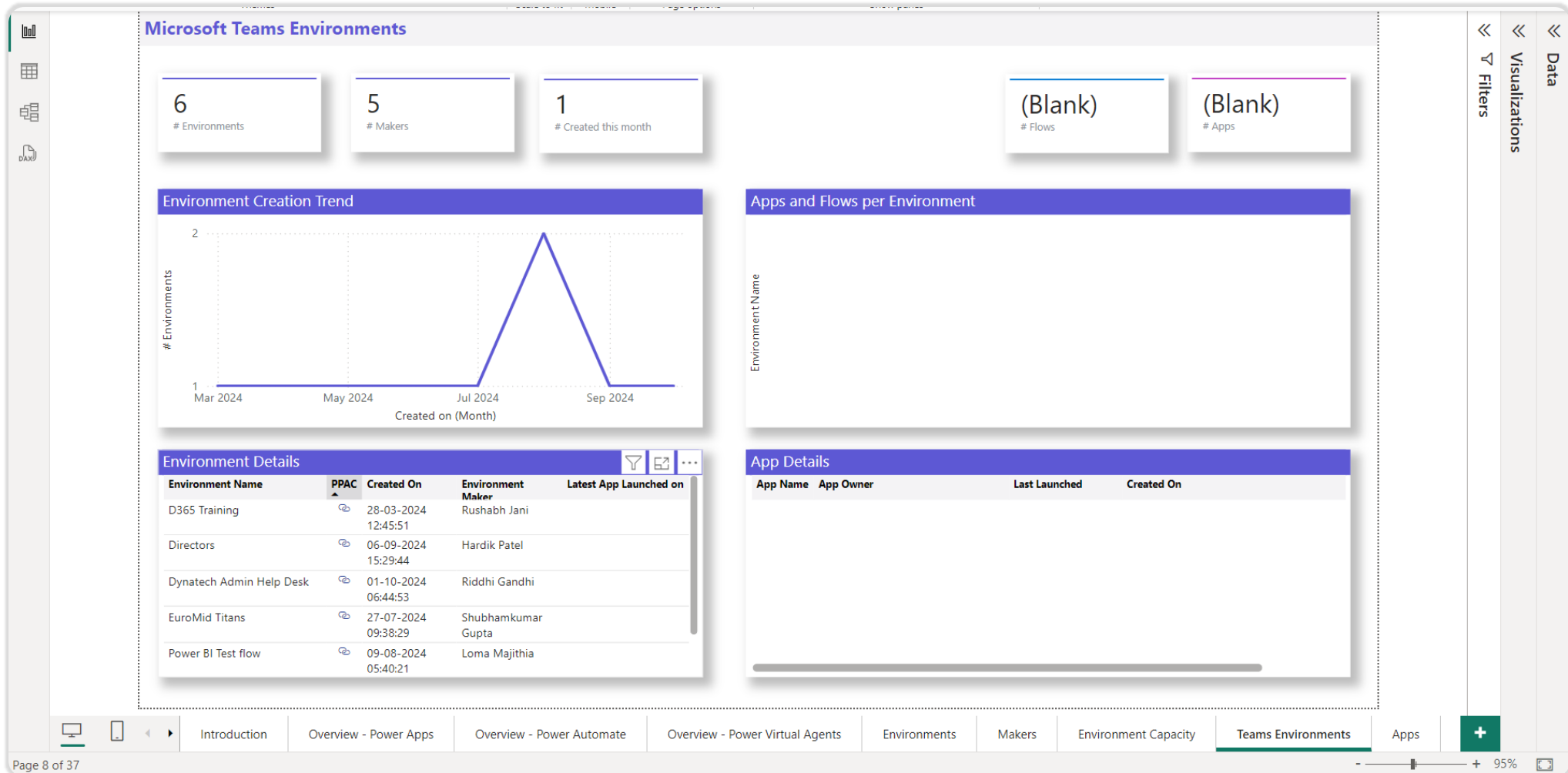

This dashboard tracks app usage across the Power Platform, providing data on performance, adoption rates, and potential governance issues.

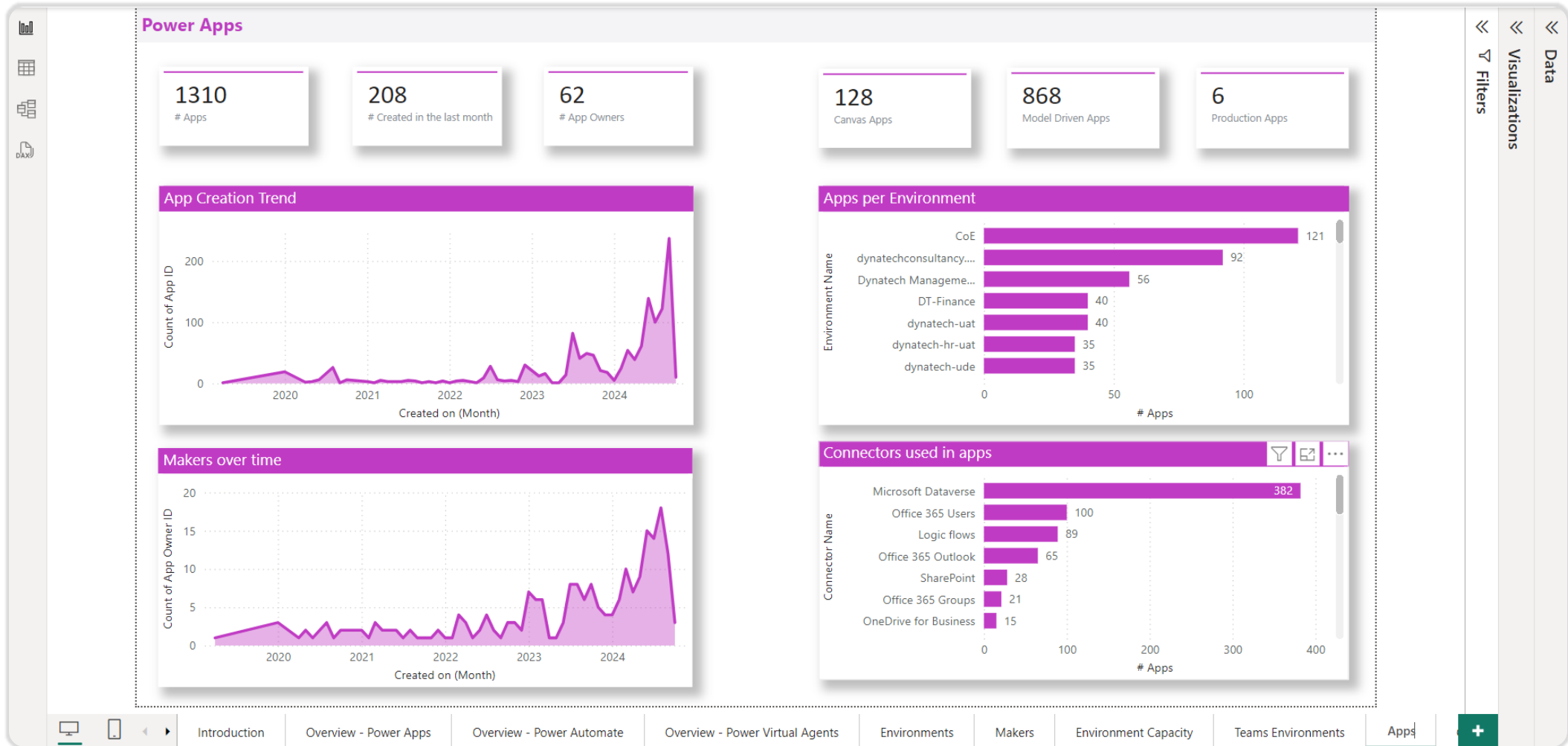

This dashboard tracks the usage of SharePoint form apps. It helps administrators monitor app adoption and ensure compliance within SharePoint-integrated environments.

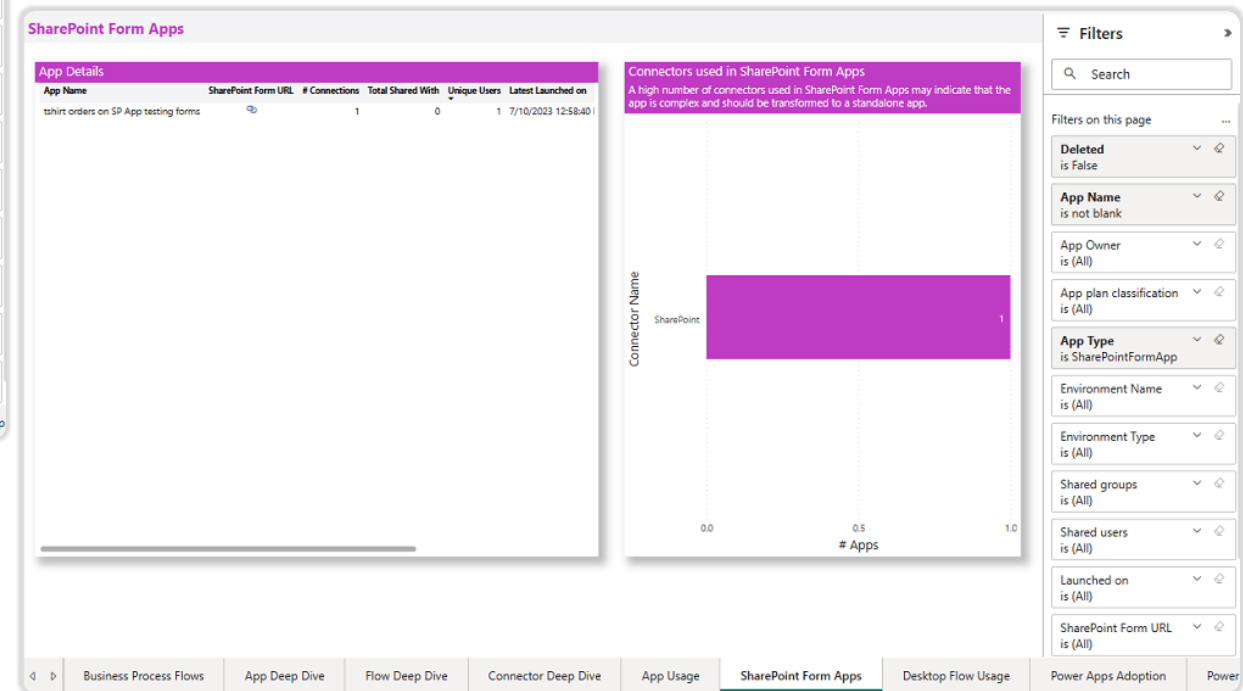
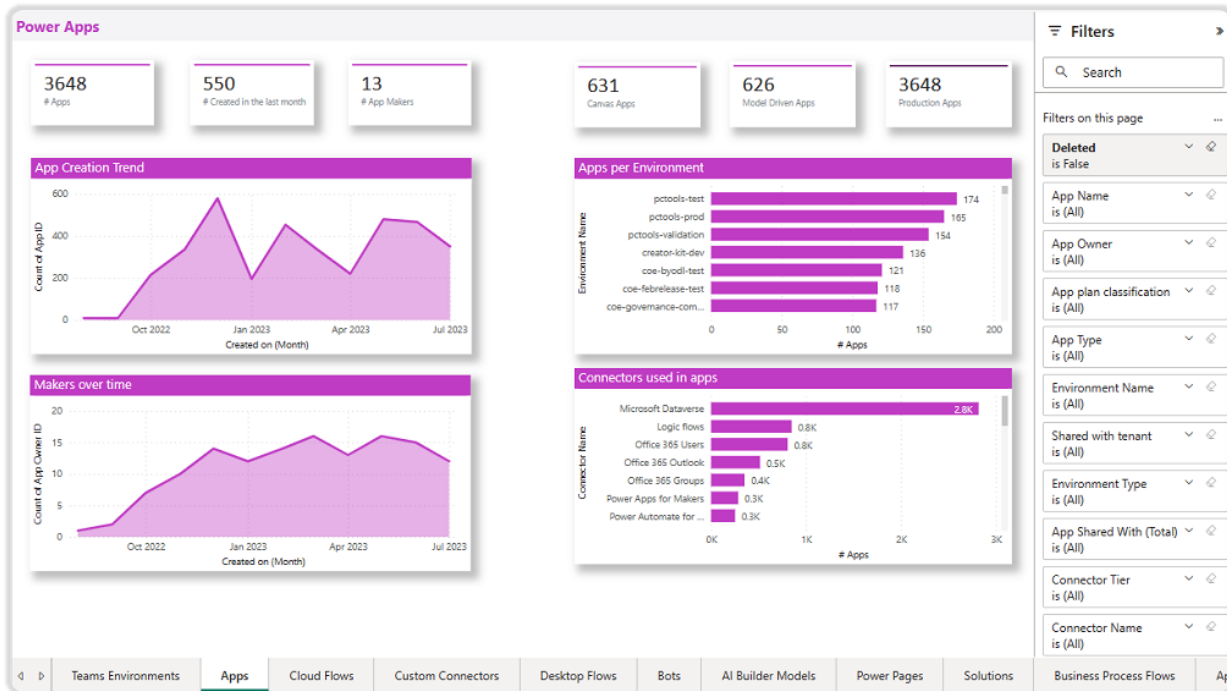

Offers monitoring capabilities for cloud flows and custom connectors, ensuring that all flows comply with security standards and governance rules.

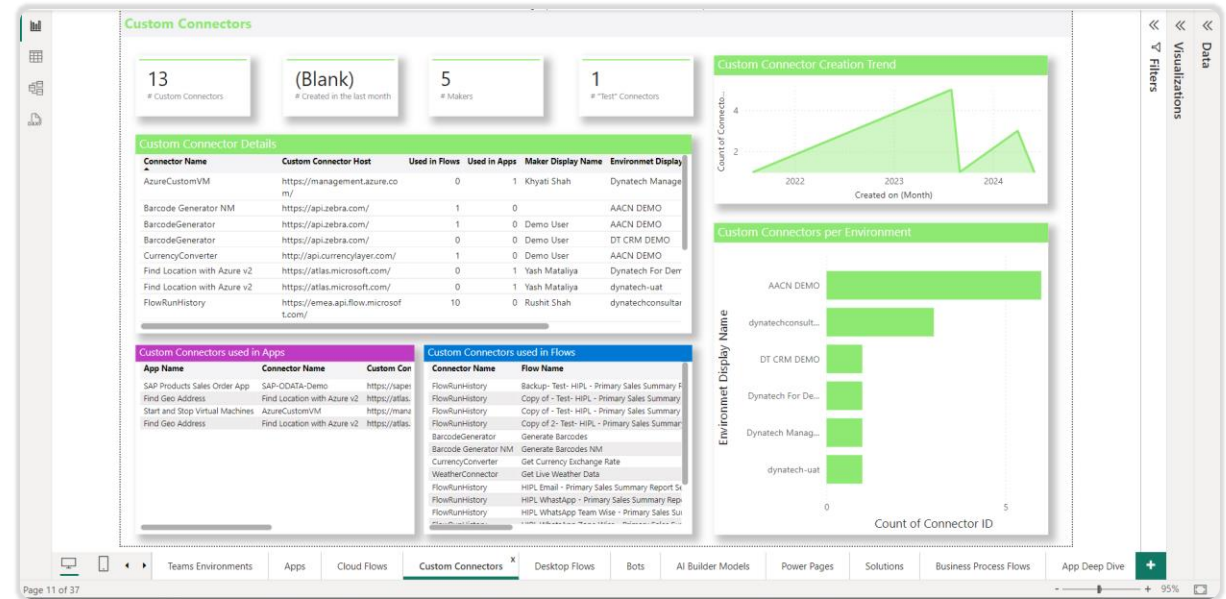
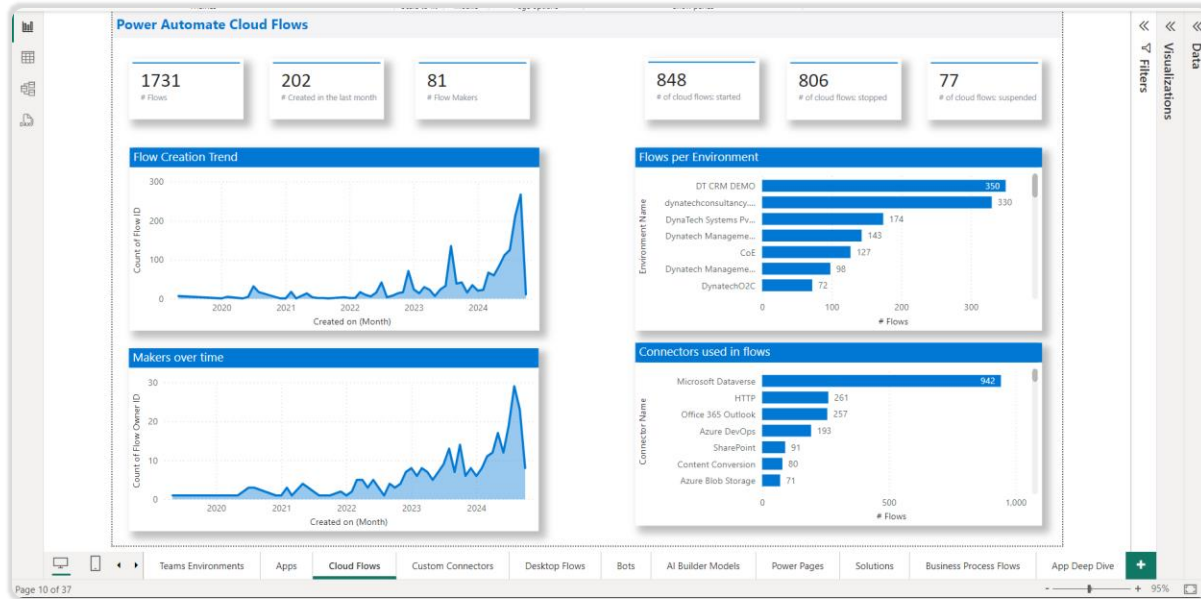

Tracks the performance and usage of desktop flows and bots, helping administrators ensure compliance and efficiency in process automation.

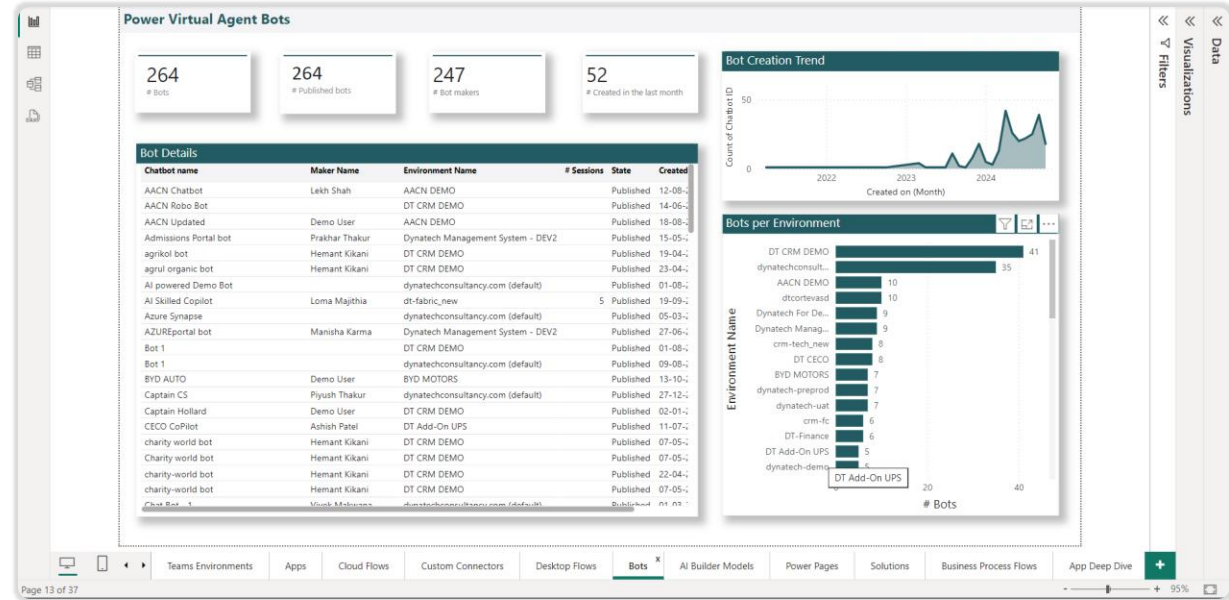
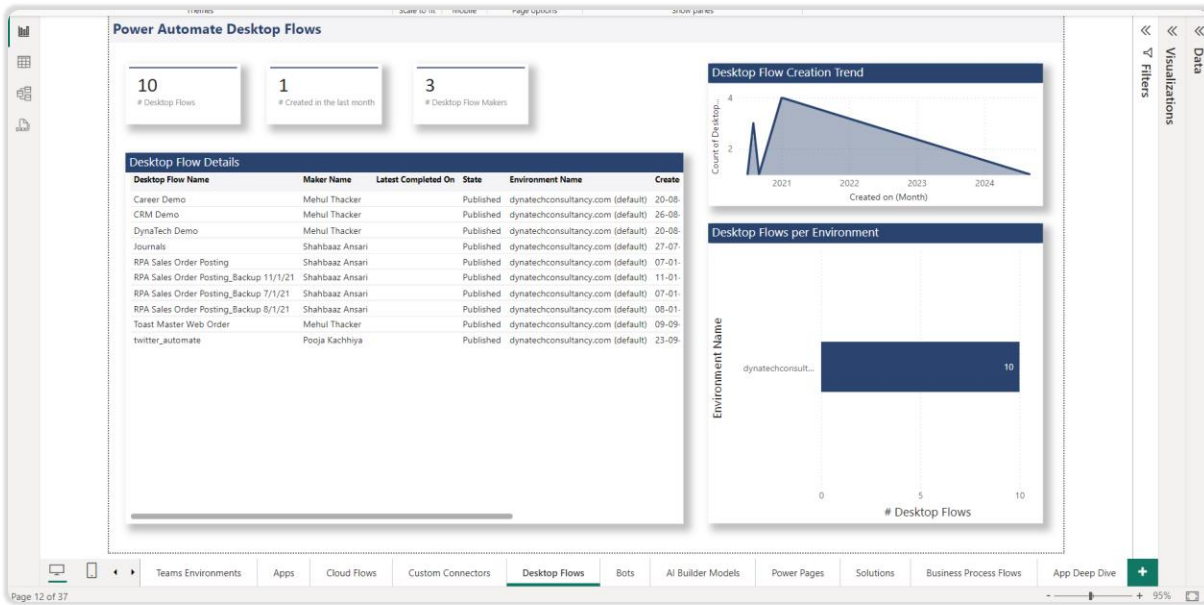

Monitors AI Builder models and Power Pages usage, providing insights into AI-driven workflows and data-powered web pages within the Power Platform.

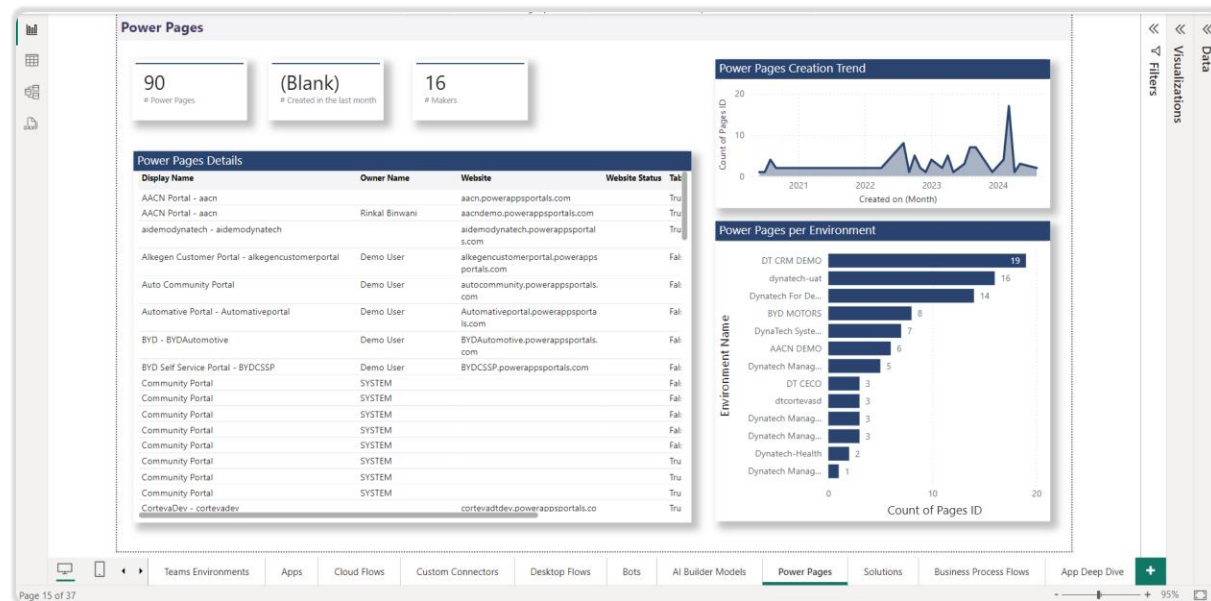
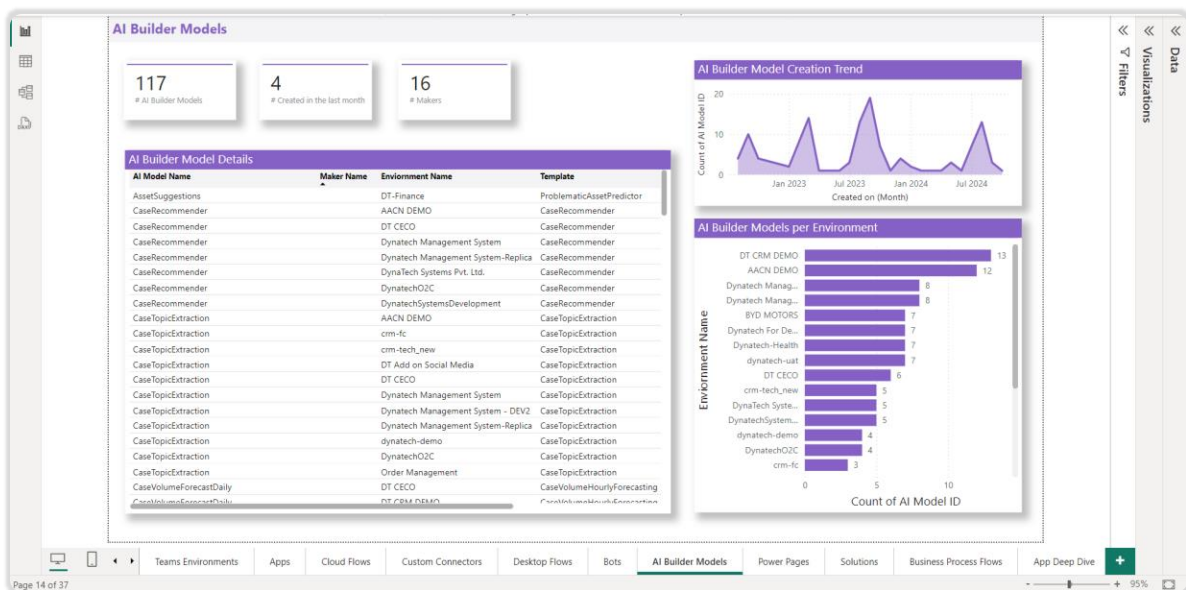

This dashboard provides insights into deployed solutions and business process flows, ensuring compliance and efficiency in managing workflows and end-to-end business processes across environments.

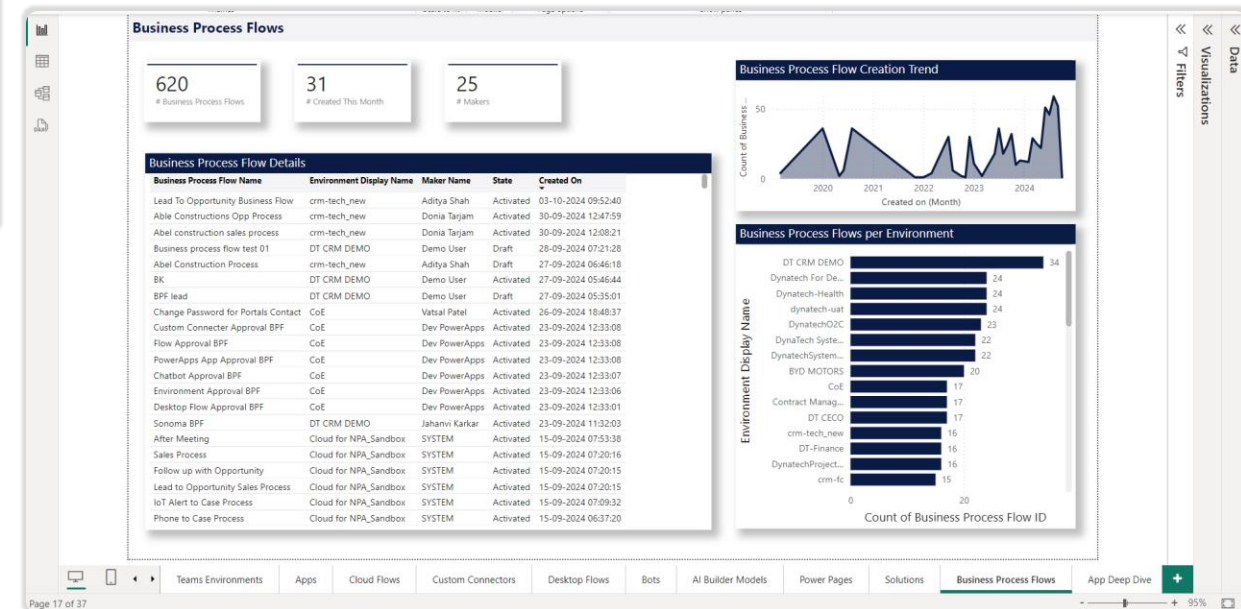
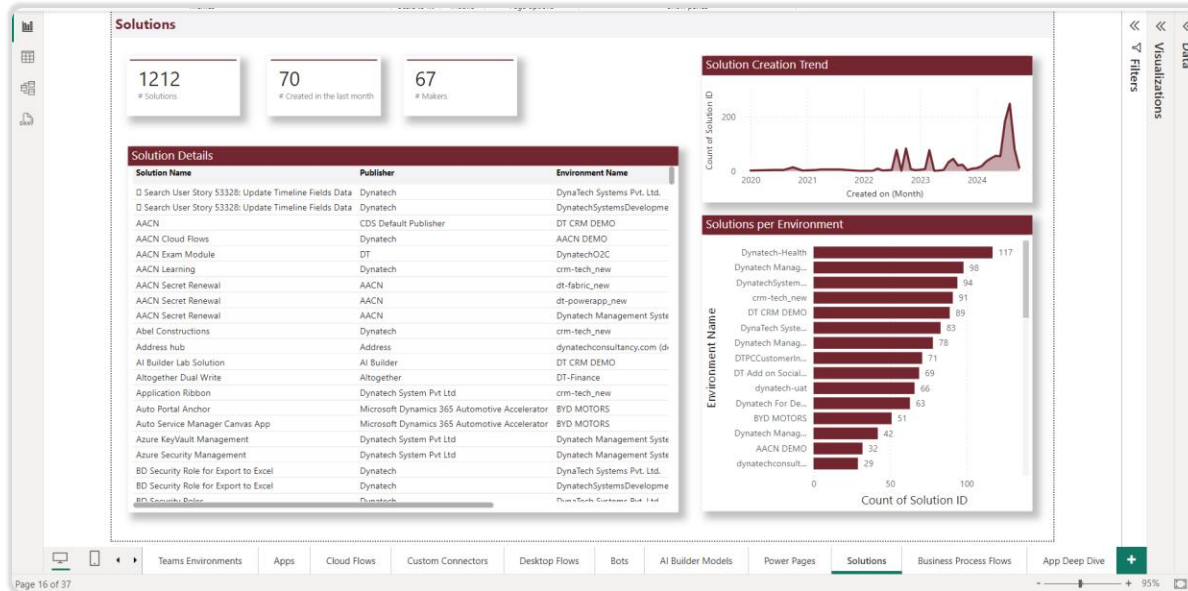

This dashboard helps govern environment capacity and provides deep-dive insights into app performance, security, and usage metrics.

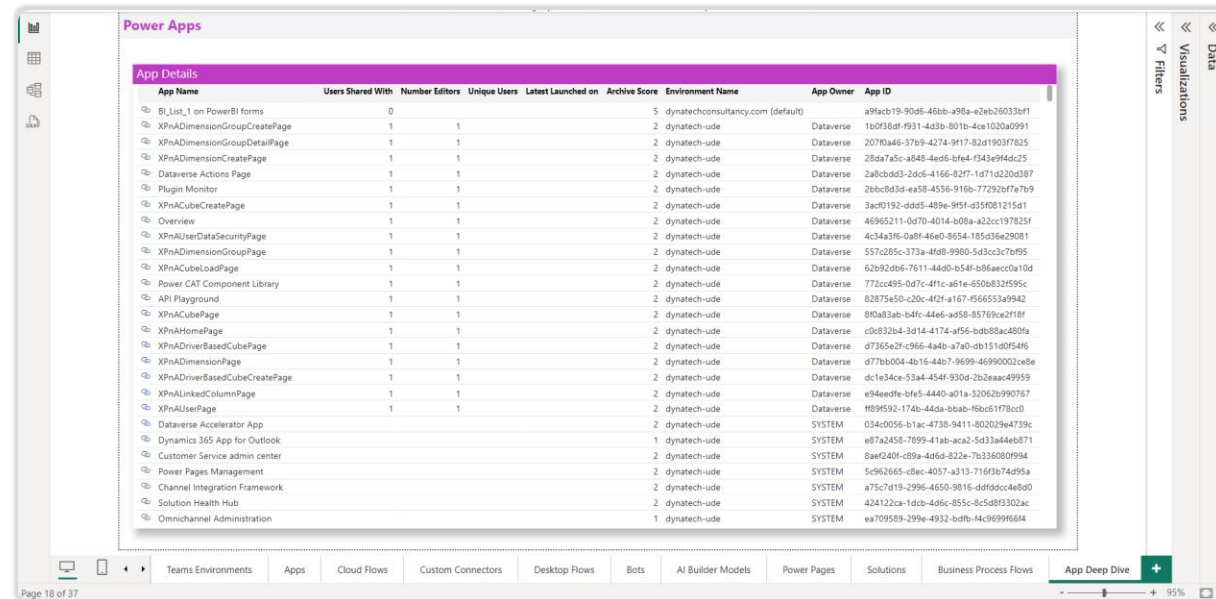
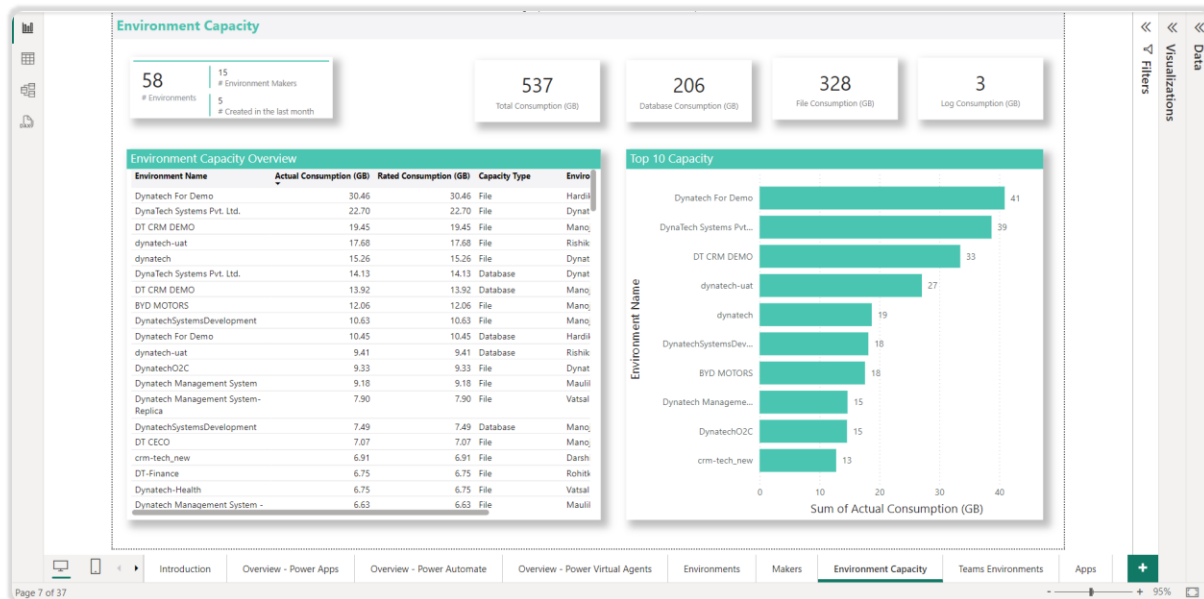

**Flow Deep Dive:** Provides detailed insights into flow usage, ensuring security and performance optimization. **Manage App Access:** Administrators can control and manage app access, ensuring only authorized users can access specific apps.

Power Apps

App Details

App Name	Users Shared With	Number Editors	Unique Users	Latest Launched on	Archive Score	Environment Name	App Owner	App ID
BI_List_1 on PowerBI forms	0				5	dynatechconsultancy.com (default)		a9facb19-90d5-46bb-a96a-e2eb26033bf1
XPnADimensionGroupCreatePage	1	1			2	dynatech-ude	Dataverse	160f38df-9311-4b3b-801b-4ce1020a0991
XPnADimensionGroupDetailPage	1	1			2	dynatech-ude	Dataverse	207f0446-37b9-4274-9117-83d1903f7825
XPnADimensionCreatePage	1	1			2	dynatech-ude	Dataverse	286a7a5c-a848-4e65-bfe4-f343e94dc25
Dataverse Actions Page	1	1			2	dynatech-ude	Dataverse	2a8cbdd3-2d6c-4166-82f7-1d71d220d387
Plugin Monitor	1	1			2	dynatech-ude	Dataverse	2b8cd3d8-ea58-4556-916b-77292bf7e7b9
XPnACubeCreatePage	1	1			2	dynatech-ude	Dataverse	3ac0192-d4d5-489e-9f9f-d35f081215d1
Overview	1	1			2	dynatech-ude	Dataverse	46965211-0d70-4014-b08a-422cc197825f
XPnAUserDataSecurityPage	1	1			2	dynatech-ude	Dataverse	4c34a3f6-0a8f-46e0-8654-185d326e29081
XPnADimensionGroupPage	1	1			2	dynatech-ude	Dataverse	557c285c-373a-4f6b-9980-5d3c3c7b9f95
XPnACubeLoadPage	1	1			2	dynatech-ude	Dataverse	62b92b86-7611-44d0-b54f-b06aecc0a10d
Power CAT Component Library	1	1			2	dynatech-ude	Dataverse	772cc495-0d7c-4f1c-a61e-650b832f595c
API Playground	1	1			2	dynatech-ude	Dataverse	82875e50-c20c-4f2f-a167-f56653a9942
XPnACubePage	1	1			2	dynatech-ude	Dataverse	8f0a83ab-b4fc-44e6-ad58-85769ce2f18f
XPnAHomePage	1	1			2	dynatech-ude	Dataverse	c0c832b4-3d14-4174-af56-bdb88ac480fa
XPnADriverBasedCubePage	1	1			2	dynatech-ude	Dataverse	d7365e2f-c966-4a4b-87a0-ob151d0f54f6
XPnADimensionPage	1	1			2	dynatech-ude	Dataverse	d77bb004-4b16-44b7-9699-46990002ce8e
XPnADriverBasedCubeCreatePage	1	1			2	dynatech-ude	Dataverse	dc1e34ce-53a4-454f-930d-2b2eaaac49959
XPnALinkedColumnPage	1	1			2	dynatech-ude	Dataverse	e94aeefc-bfe5-444d-a01a-32062b990767
XPnAUserPage	1	1			2	dynatech-ude	Dataverse	f89f592-174b-444d-bbab-f6bc61f78cc0
Dataverse Accelerator App					2	dynatech-ude	SYSTEM	034c0056-b1ac-473b-9a11-802029e4739c
Dynamics 365 App for Outlook					1	dynatech-ude	SYSTEM	e97a2458-7899-41ab-ac2a-5d33a44e8b71
Customer Service admin center					2	dynatech-ude	SYSTEM	8ae6240f-c89a-4d6d-822e-7b3360809994
Power Pages Management					2	dynatech-ude	SYSTEM	5c962665-c8ec-4057-a313-716f3b74d95a
Channel Integration Framework					2	dynatech-ude	SYSTEM	a75c7d19-2996-4650-9816-dfd6cc4e80d
Solution Health Hub					2	dynatech-ude	SYSTEM	424122ca-1dcb-4d6c-855c-8c5d8f9302ac
Omnichannel Administration					1	dynatech-ude	SYSTEM	ea709589-299e-4932-bafb-14-96996664

CAT Planner Sample App by ALM Accelerator in ptools-test

Configure the embedded apps before publishing the dashboard: [Set up the Power BI dashboard - Power Platform | Microsoft Learn](#). Then remove this text.

Manage App

Permissions	eMail Maker	Maker Portal	Delete
	ALM Accelerator	Role: Owner	
	Group: ptools-demouers-sg	Role: CanView	<b>Make Owner</b> <b>Remove Access</b>
	Group: ALM Accelerator Users	Role: CanView	<b>Make Owner</b> <b>Remove Access</b>

You have no access to this app **X** **Grant Myself Access** **Add New Users**

App Deep Dive | Flow Deep Dive | Connector Deep Dive | App Usage | SharePoint Form Apps | Desktop Flow Usage | Power Apps Adoption | Power P...

**Manage Flow Access:** Tracks and manages who has access to various flows, enforcing governance and compliance policies.  
**App Connector Deep Dive:** Offers detailed analytics on connectors used within apps, ensuring secure and compliant integrations.

My Flow's Flow by Adele Vance in Adele Vance's Environment

Configure the embedded apps before publishing the dashboard: [Set up the Power BI dashboard - Power Platform | Microsoft Learn](#). Then remove this text.

manage flow

Permissions eMail Maker Maker Portal Delete

Adele Vance Role: Owner

You have no access to this flow ❌ [Grant Myself Access](#) [Add New Users](#)

App Deep Dive Flow Deep Dive Connector Deep Dive App Usage SharePoint Form Apps Desktop Flow Usage Power Apps Adoption

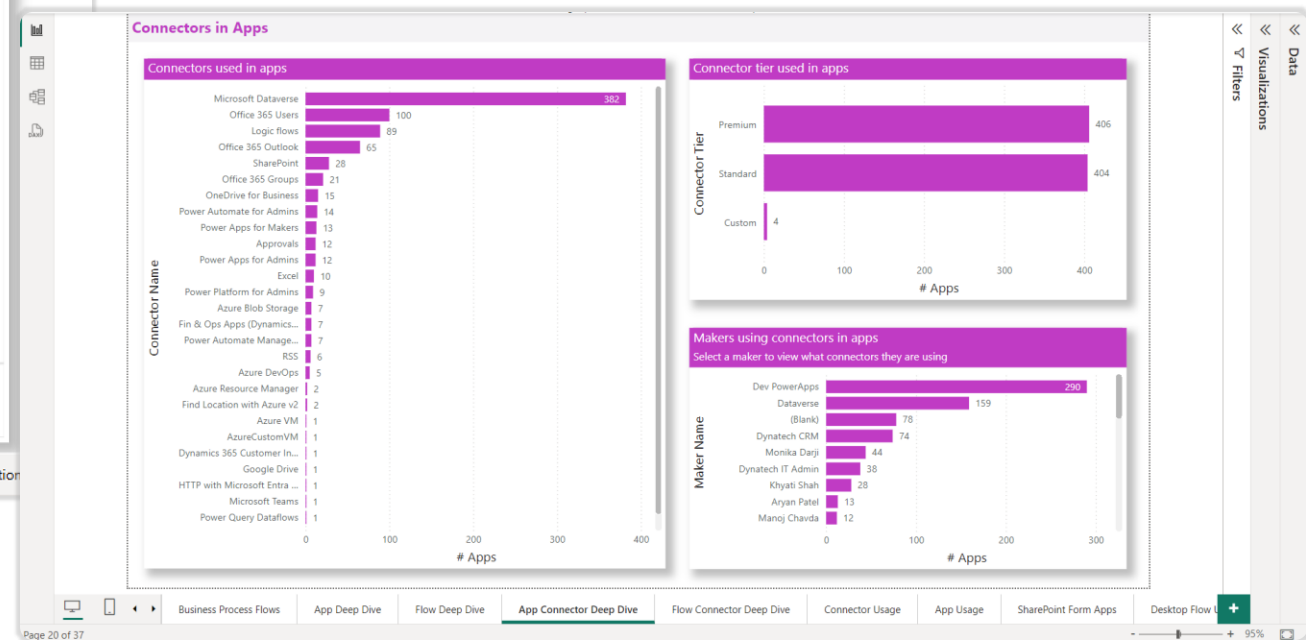

**Flow Connector Deep Dive:** Provides in-depth analytics on flow connector usage, ensuring security and governance of integrations within the platform. **Desktop Flow Usage:** Tracks desktop flows, offering insights into performance and compliance, ensuring efficient process automation.

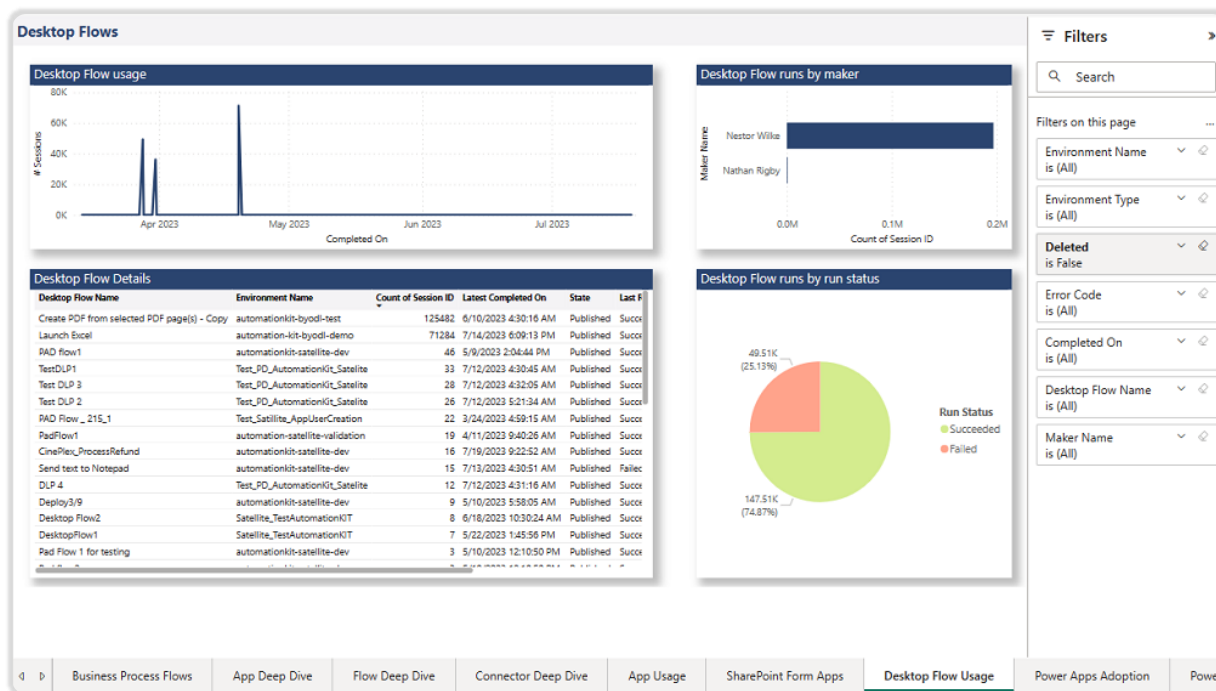
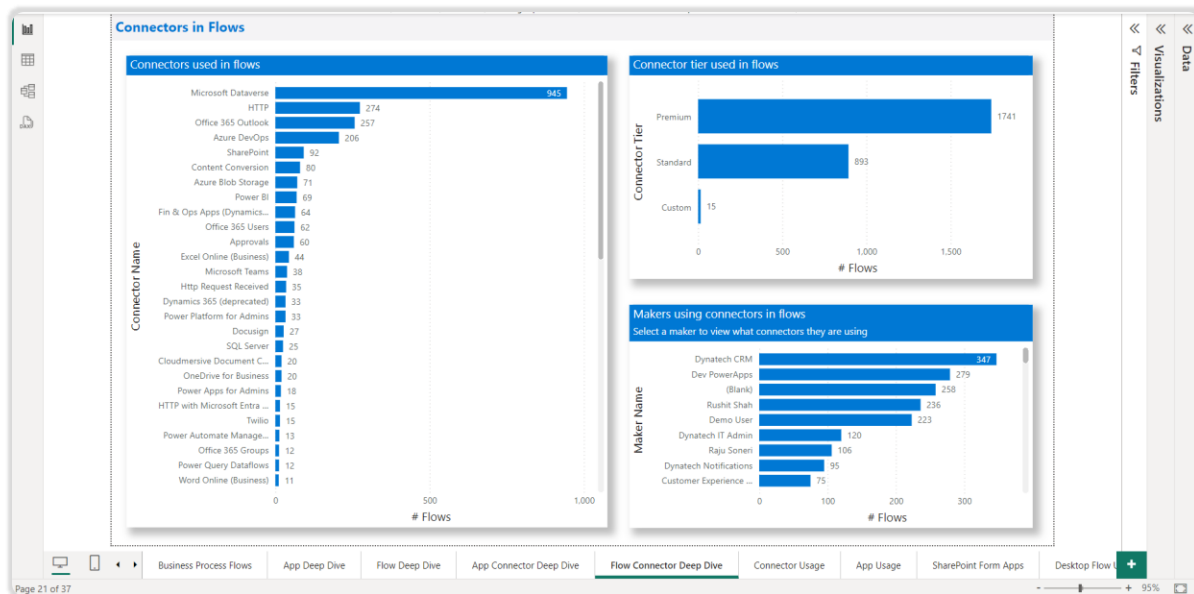

**Makers:** This section tracks the activity and contributions of makers within the organization, highlighting their impact on app development and innovation. **App Usage:** Provides insights into app usage metrics, helping administrators monitor adoption rates and user engagement across the Power Platform.

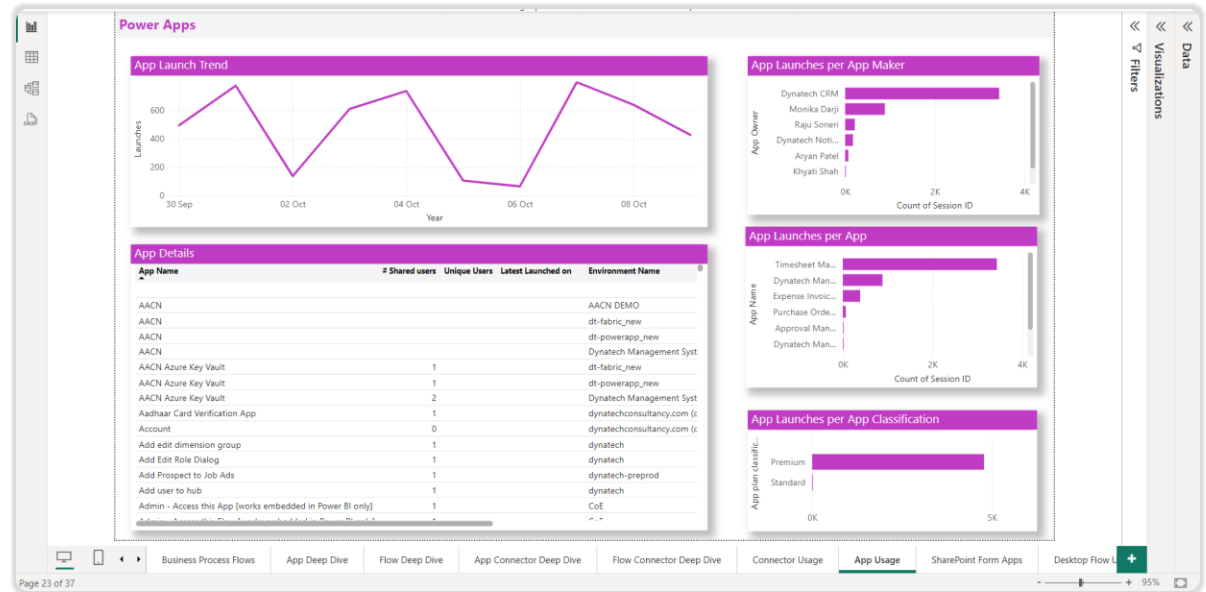
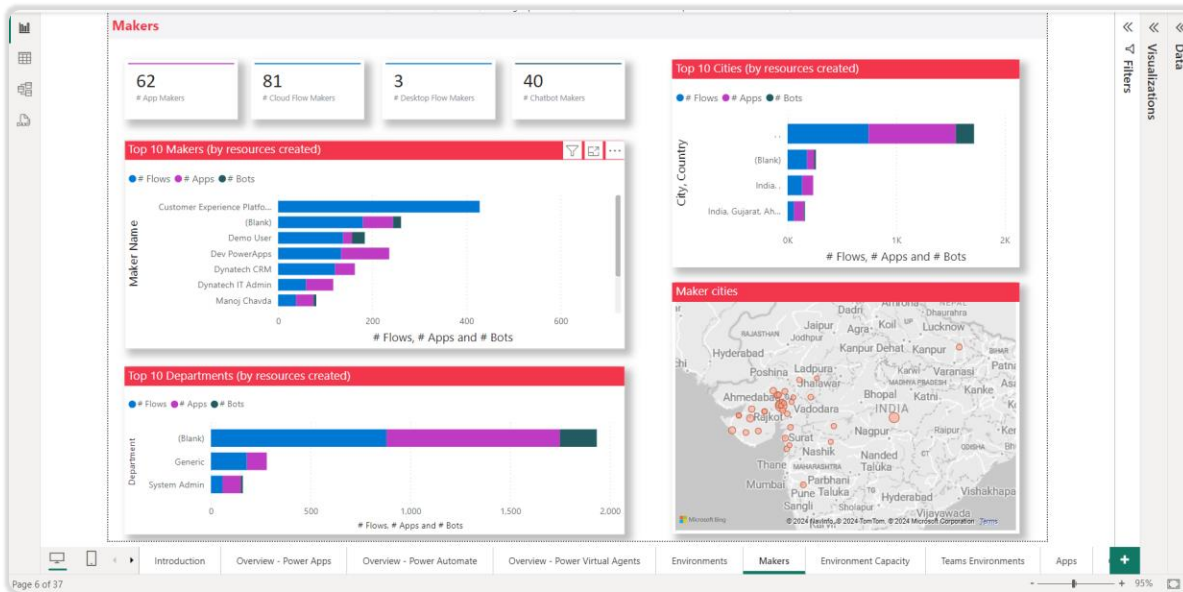

**Power Platform Year-over-Year (YoY) Adoption:** This metric tracks the growth and adoption trends of the Power Platform over time, providing insights into overall usage and engagement levels. **Power Apps Adoption:** Monitors the specific adoption rates of Power Apps, helping administrators assess the effectiveness of app deployment and user engagement strategies.

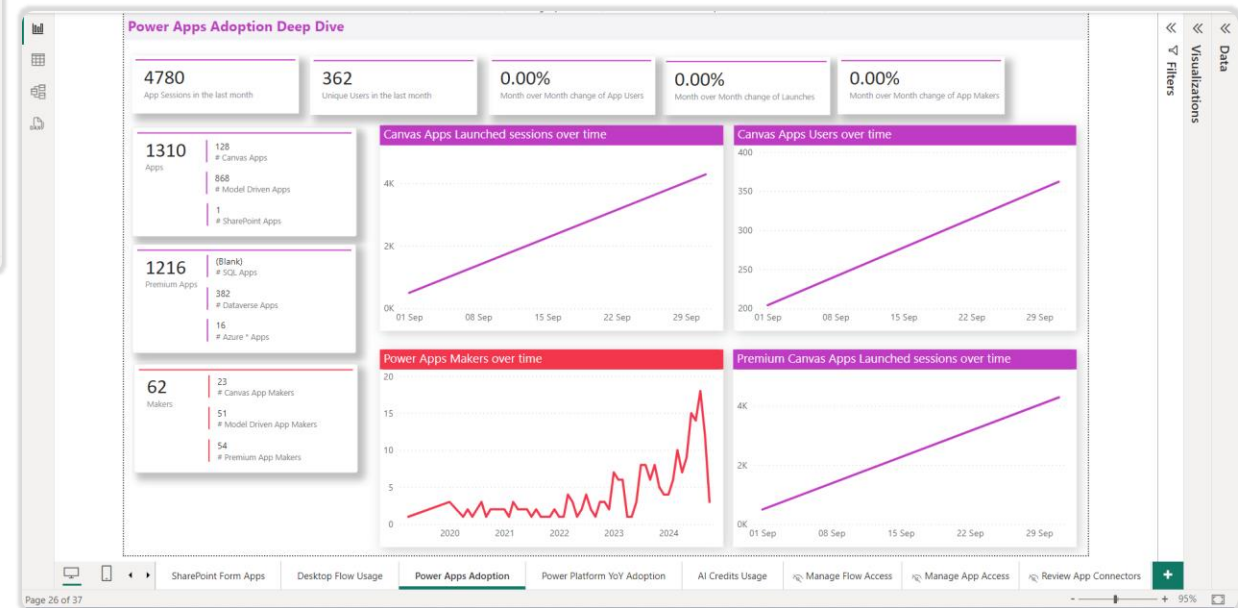
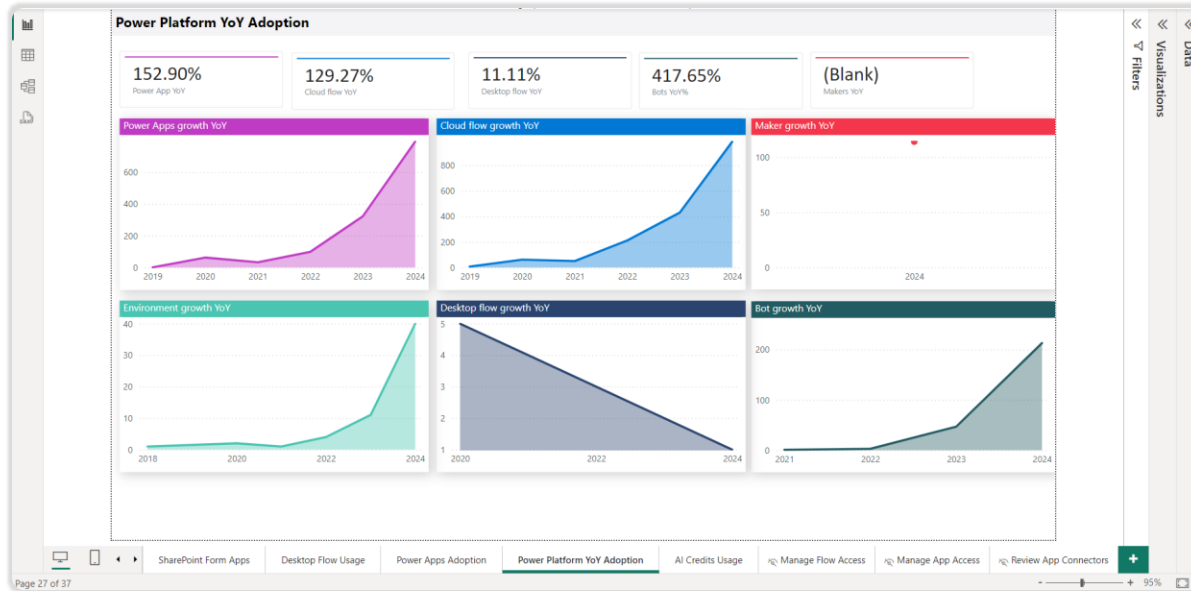

**Desktop Flows Usage:** Tracks the utilization of desktop flows, providing insights into their performance and impact on process automation across the organization. **Connector Usage:** Analyzes the usage of connectors within applications, ensuring compliance and security while optimizing integrations for enhanced functionality.

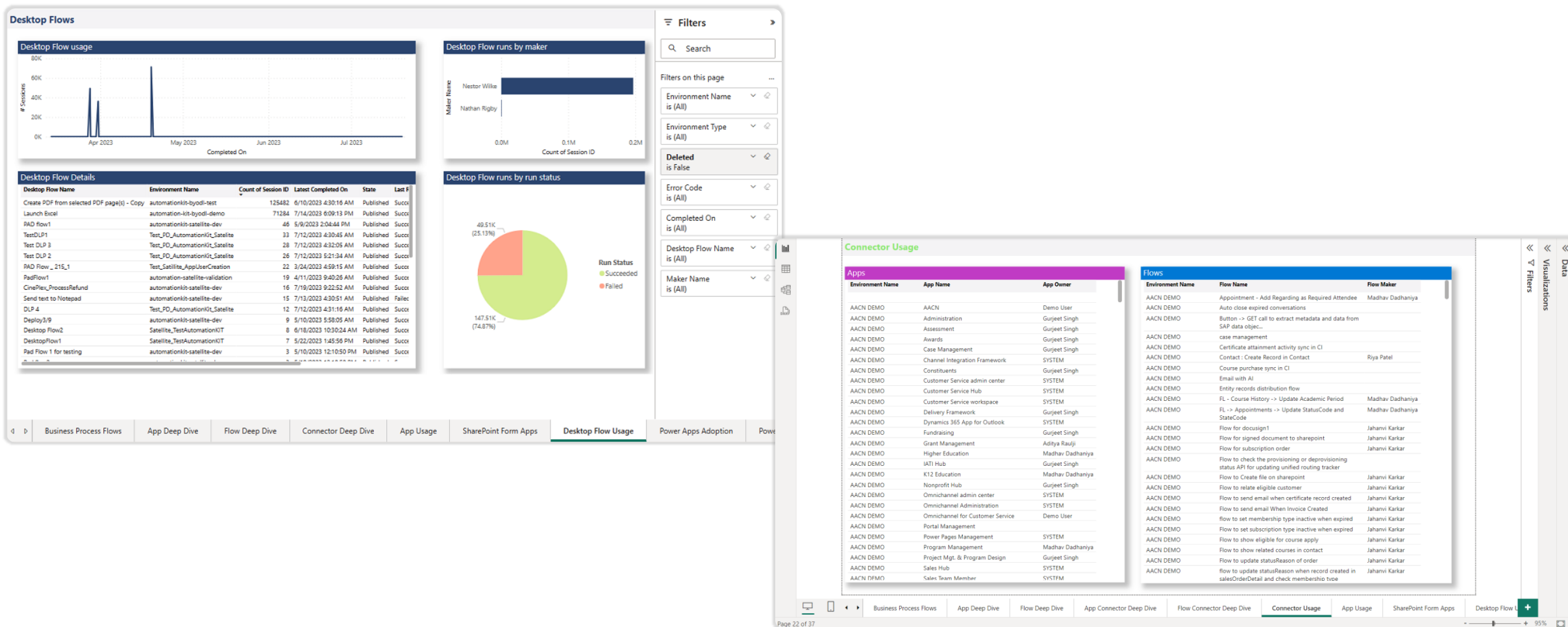

This section monitors the usage of AI credits within the Power Platform, providing insights into resource allocation and consumption. It helps organizations optimize their AI capabilities while ensuring cost-effective management of AI services.

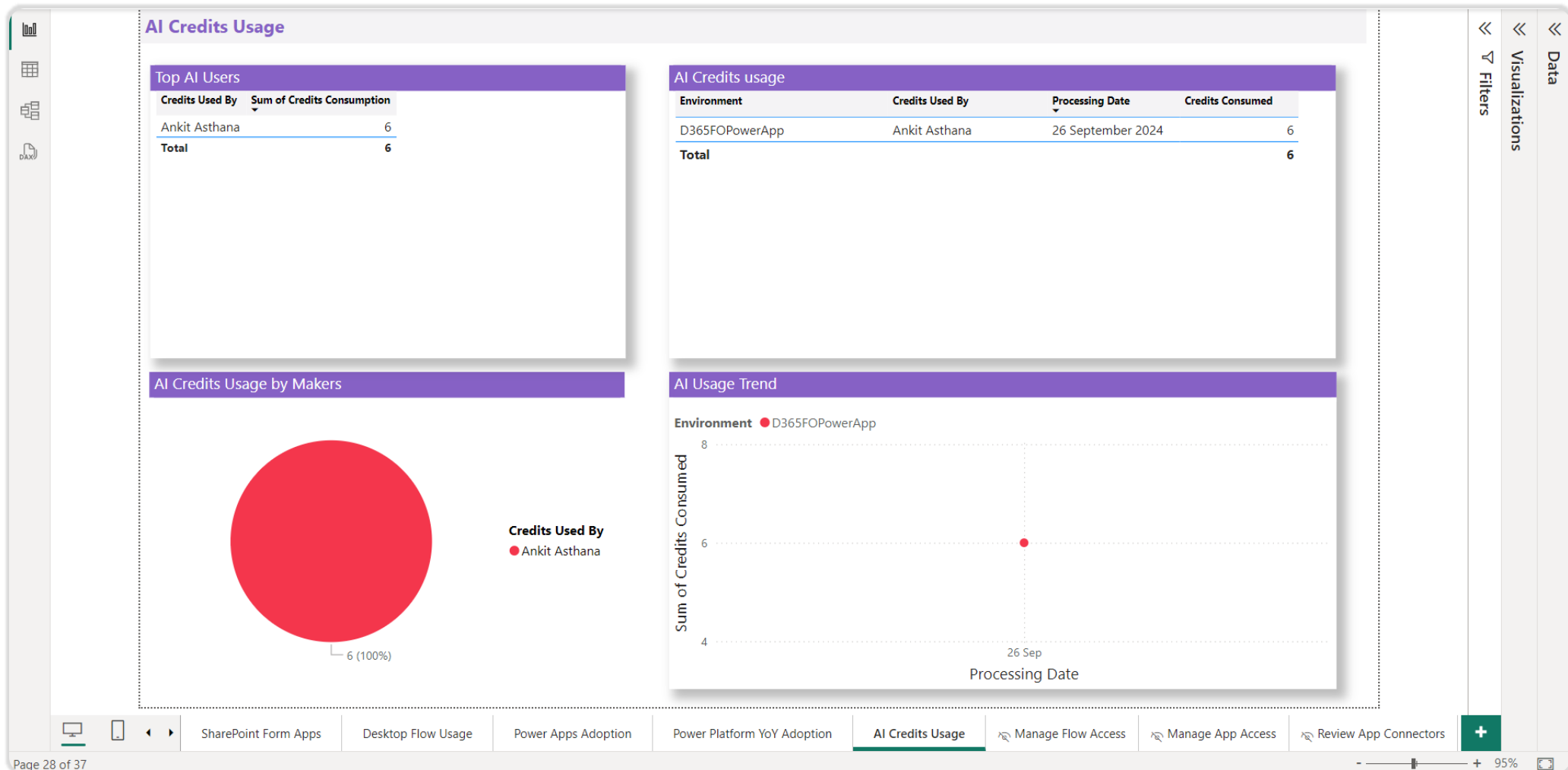

**Dashboard:** This section provides a comprehensive overview of compliance metrics and adoption rates across the Power Platform, helping administrators track performance against governance standards. **Drill Through & Details Based on Selection:** The dashboard features drill-through capabilities, allowing users to explore detailed insights based on specific selections, facilitating deeper analysis of compliance and adoption trends.

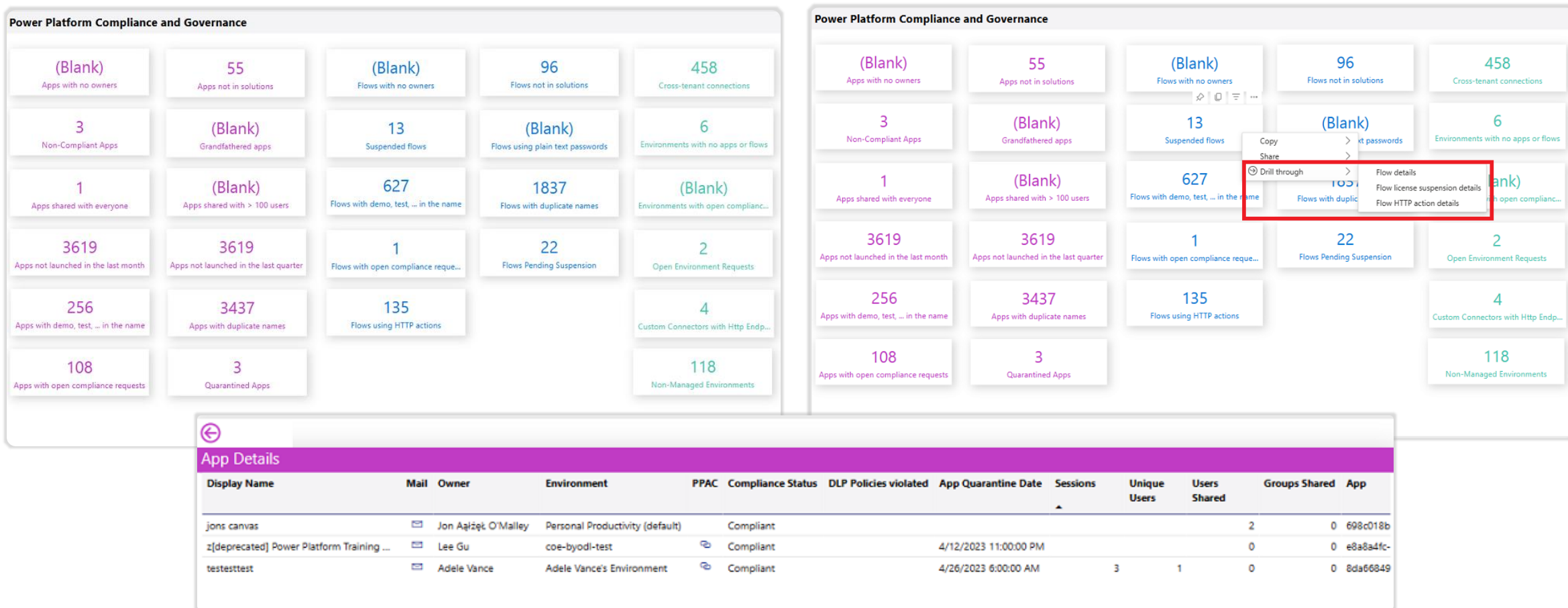

This section highlights the technical debt within the default environment of the Power Platform, providing insights into areas needing improvement or remediation. It assists administrators in identifying and addressing potential issues to enhance performance and compliance.

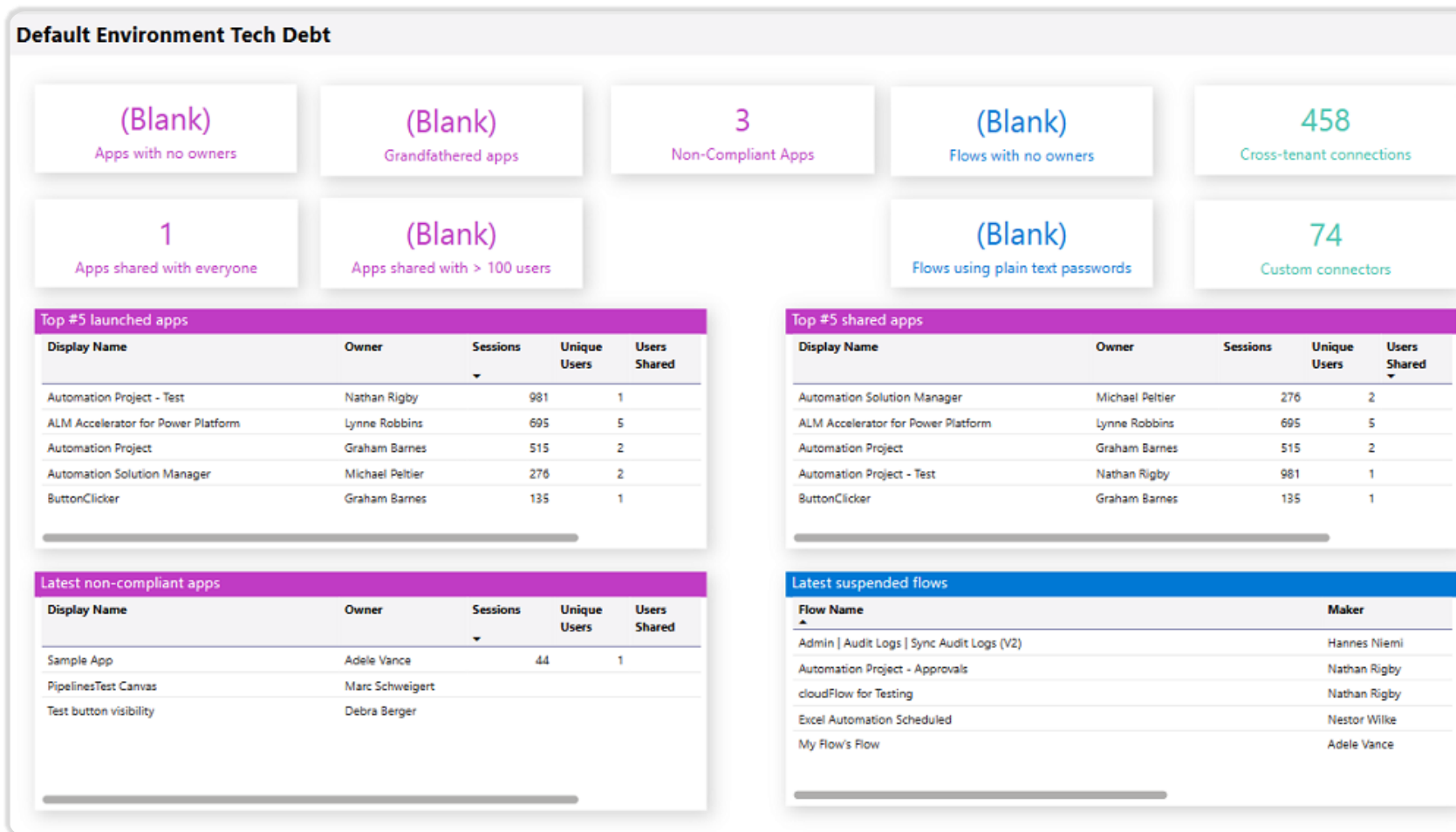

Want to know more?

## Contact Us!

DynaTech Systems has proudly served clients seeking advanced tech solutions across the globe with top-notch precision and excellence.

### Locations

USA, Canada, UK, India

### Mail Us

[sales@dynatechconsultancy.com](mailto:sales@dynatechconsultancy.com)

### Phone

+1 844 787 3365

### Visit Our Website

[www.dynatechconsultancy.com](http://www.dynatechconsultancy.com)